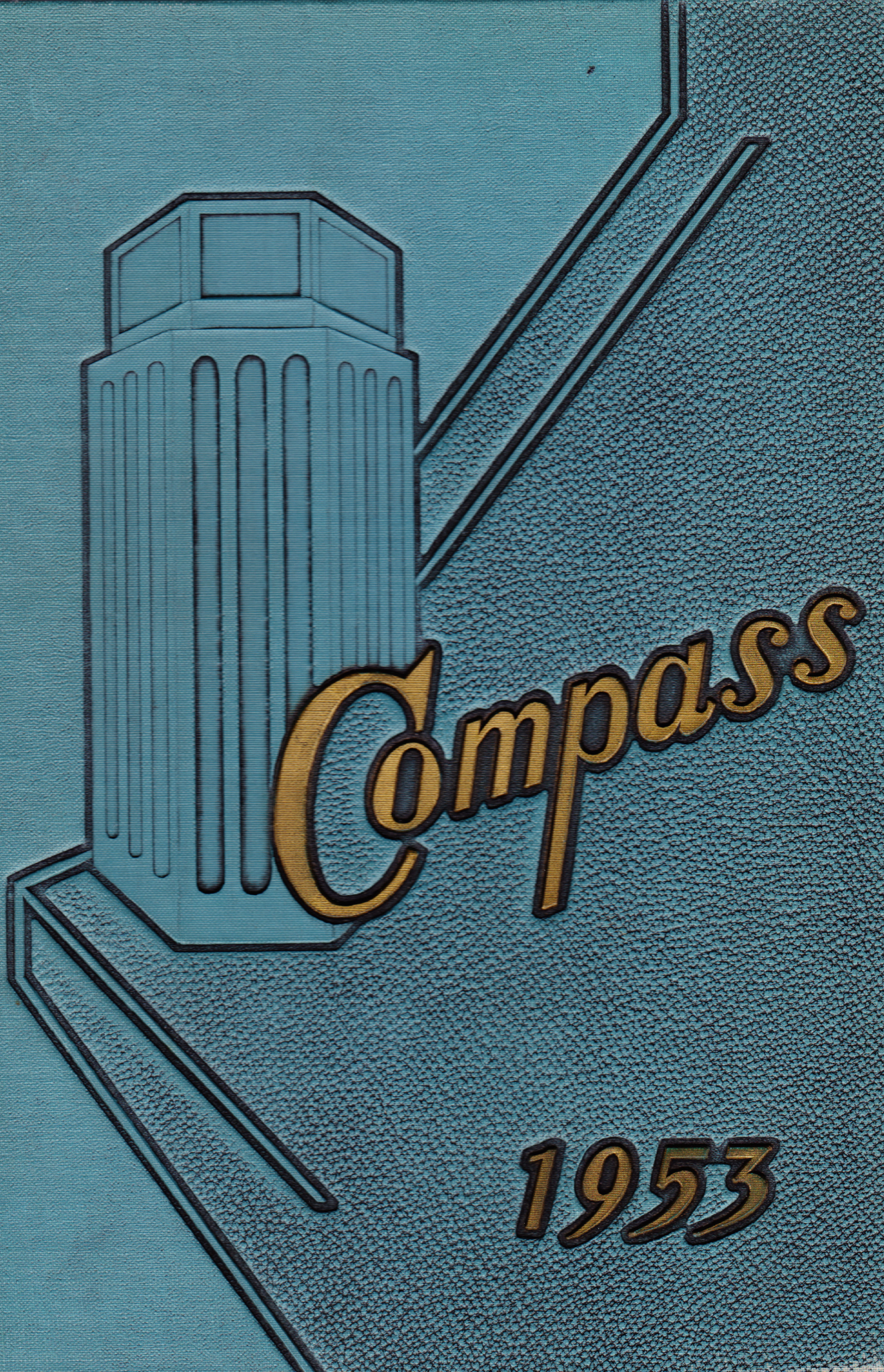
Compass
1953

1st issue of surveyor this week
DANCE
B. Hubb

The Compass, 1953

of

George Washington High School

Alexandria

Virginia

In all seasons . . .

And play . . .

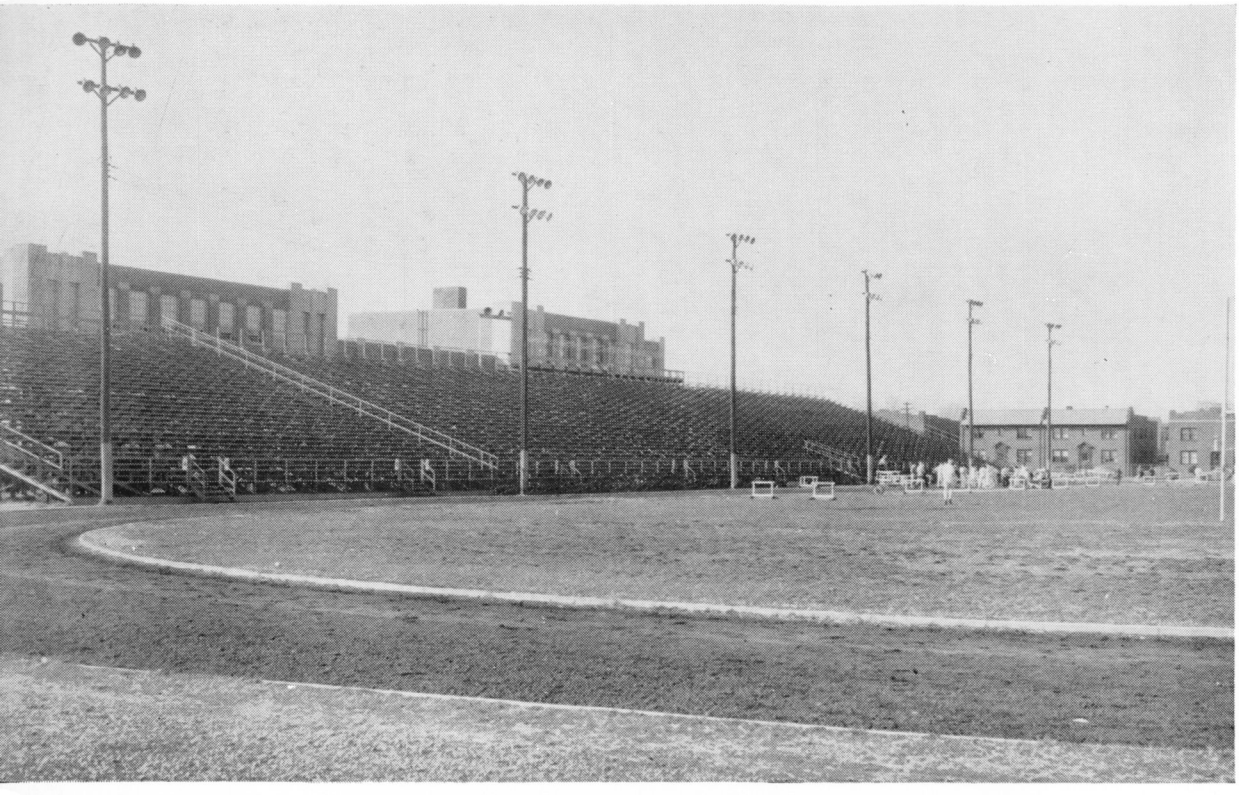

In all types of work

Our G. W. High School is

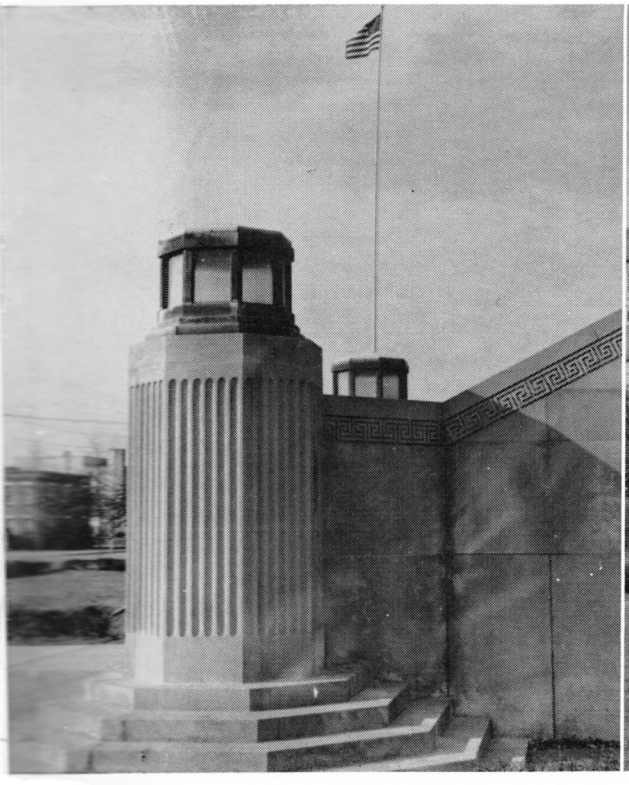

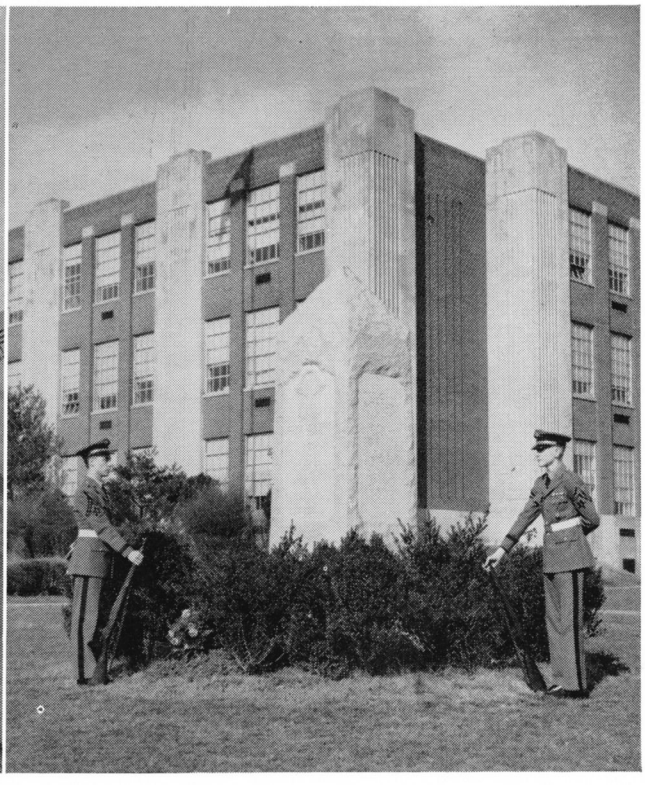

. . . *A place for busy hands*

1953 "COMPASS"

Throughout the ages the hands of time moved ever forward, and behind the face of the clock we see the evidences of the skilled hands of the past; laboring in prayer, hoisting sails, raised in greetings to redmen, creating a new land, signing a Declaration of Independence, taking up arms, signing a Constitution, building a democracy, and a school—one of brick, honoring a great man whose hands helped shape our history.

Into your hands we are placing this book. At your fingertips are pictures of your classmates, your teachers, clubs, and various organizations. This is a book for you to enjoy; a book full of memories of your high school days. When you thumb your way through it, you will remember the girl who always had that certain twinkle in her eyes, or that handsome boy who sat in front of you. Oh, yes, and you'll also remember the teacher whose leading hands helped you over the many "humps" in the road.

Our busy hands have worked to keep these memories clear and as sharp as the lines drawn by a compass.

TABLE OF CONTENTS

		Page
Foreword	Here is a note from us to you in which we present the theme of the "'53" *Compass.*	6
Dedication	He is the one we hold in highest esteem.	8
Seniors	At last the proverbial "stately seniors" are sitting on top of the world.	9
Underclassmen	They are apprentices on the road of learning.	43
Administration	They hold the reins and keep G. W. running smoothly.	69
and	Their capable hands have helped mold our individual characters, and	69
Faculty	they remain in our memories as being friends as well as teachers.	
Cadets	Precision to the strains of "Marche Militaire".	79
Sports	They are our acknowledged heroes, the pride of G. W.	93
Clubs	"Variety is the spice of life", and thus the clubs of G. W. offer variety to the regular schedule which is comparable to the "plum" in the "pudding".	115
Advertisements	These are the "yellow pages" of the *Compass.*	

MR. PHILIP LESTER

DEDICATION

The Class of 1953 wishes to dedicate the "Compass" to Mr. Philip Lester, the second time this honor has come to Mr. Lester since his arrival at G. W. in 1951.

Mr. Lester was born in Williamstown, Pennsylvania, and did undergraduate work with Jan and Ernest Williams. He then taught for a year and a half in Camp Hill, Pennsylvania, before he came to G. W., and his excellent work with the bands and orchestra here gives evidence of his extensive musical background.

Probably Mr. Lester's greatest contribution to the school was composing the "Alma Mater" before he left in 1949, to work on his Master's degree in Hagerstown, Maryland. After an absence of one year he returned to continue his services at G. W. until last fall when he left to take a position with the Campbell Music Company.

Mr. Lester feels that although he may have no official ties with our school, he will remember with pleasure his days at George Washington High.

Our camera catches Mr. Lester giving his son Philip, Jr., a lesson on the saxaphone.

Mr. Lester prepares to give us a solo on his favorite instrument, the trombone.

SENIORS

SENIOR CLASS HISTORY

"'53 Seniors or Fight!" This was our motto as we bustled into the auditorium to hear welcoming talks from the administration on a hazy September morning five years ago. Who were we? Why, very important people of course, because we heralded a new era in Alexandria education. We were the members of the first eighth grade class. Some of us were indignant at not being freshmen, and all were somewhat conspicuous with bright, new books tucked under our arms, but we managed to outlast the year and the teachers and became freshmen as a reward.

At last we could achieve that nonchalant air as the tattered and mangled books of our predecessors fell into our hands. Oh, there was no stopping us then, and now we have reached the end of the five years that seemed like an eternity to us that long ago September day.

To be able to look down the hazy lane that represents the past and to see all the events that crowd the bends in the road is an impossibility, but some things do stand out clearly.

Remember our first dance, the Sophomore Hop, on which we worked so hard, holding our breath all the while for fear the decorations would fall? They did, but we thought the dance pretty successful anyway. This climaxed the year, and the final reports made us upper-classmen.

Now on to new and bigger things. Christmas vacation brought one of Alexandria's worst snow storms on the very night of the Junior Class Christmas Hop, but those hardy souls that did dare to venture out enjoyed a gay evening amid the spicy fragrance of pine boughs.

For the Junior-Senior Prom we chose "Rhapsody in Blue" as our theme and turned the cafeteria into a real "Blue Heaven" with sparkling stars and "blue notes" twinkling from the ceiling. Again, however, the elements were against us. It rained. Still, even this failed to dampen our spirits or halt our progress, and soon June exams, were a thing of the past and we were official seniors at last.

This fact was not to be disputed and in recognition the school was ours for a day. We had recently won the second Old Oaken Bucket in our football career and we were as proud as peacocks. We really made the most of it! Bubble gum and caps were as noisy as the seniors while great quantities of candy disappeared from view.

Right on the heels of Senior Day came the turn of the year and we were "'53 Seniors" at last. A long weekend was ours at the end of the term with the celebration of the Inauguration to set the spirit for exams. The January graduates took their final bow and the beginning of the end had begun. The days flew by and soon sunny dispositions vied with sunny weather. June arrived and with it the Senior Prom held at the National Airport. The following evening we took the longest, yet shortest, walk of our lives; and receiving our diplomas, we, the "'53 Seniors", passed into history.

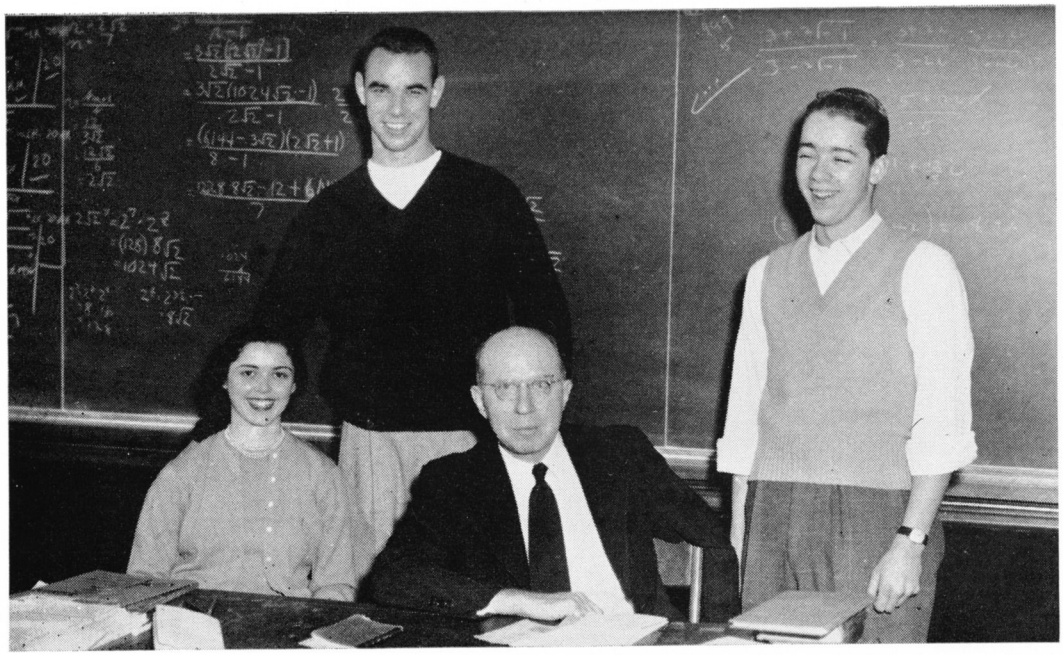

SENIOR CLASS OFFICERS

With officers like these, the Senior Class couldn't help being one of the friendliest ever. SEATED: Ann Lee, *Secretary;* Mr. Lindsey, *Sponsor.* STANDING: Lester McMenamin, *President;* Tommy Eley, *Vice-President.*

Mr. Irving Lindsey,
Sponsor

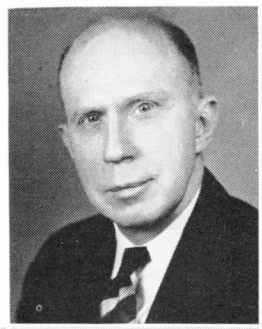

MR. LINDSEY

The "Big Boss", as Mr. Lindsey could appropriately be called, keeps the senior class from falling (momentarily speaking) by the wayside. Treasurer without question, his rapid calculations of the financial status leaves us breathless and confused but he always manages to come out with the book balanced.

LESTER MCMENAMIN and TOMMY ELEY

Should you require the services of our class officers, just sing out for "Mac", or Tommy, if you prefer. Either way, a tall good-looking guy with a dangerously contagious grin will answer your call. Right away you'll notice the friendly qualities that make him such a favorite at school and on the dance floor or the diamond, and it's a sure thing that his easy going manner will make him a friend of yours too.

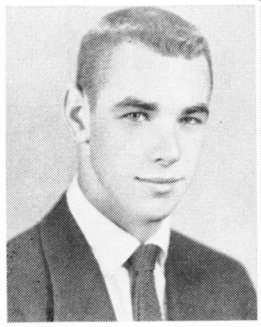

Lester McMenamin,
President

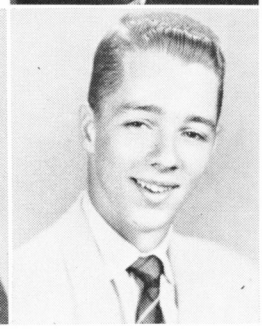

Tommy Eley,
Vice-President

Turn back the hands of time

DENIS

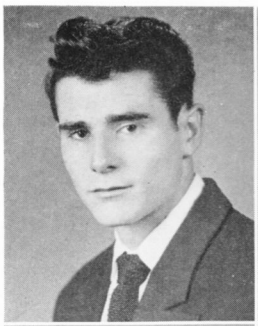

GEORGIA

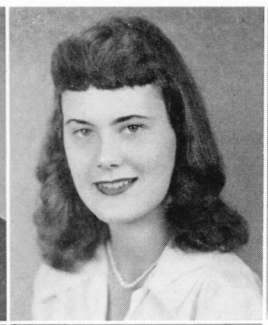

JOYCE

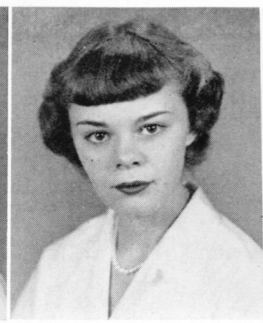

BILL

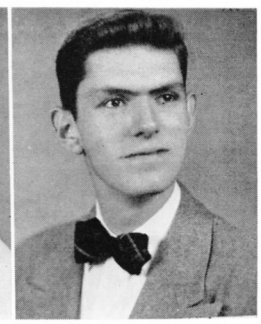

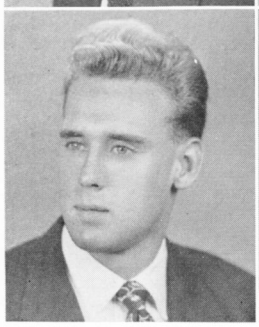

MELVIN

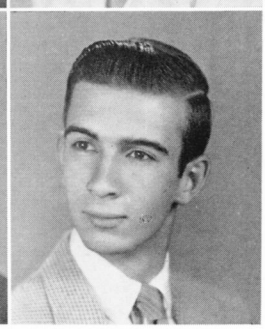

BILL

DENIS RAYMOND AYRES
DENIS
As carefree as they come

GEORGIA MAE BURKS
GEORGIA
Capable and captivating
Quill and Palm, Spanish Club, Double-Barred Cross, Student Council, Chairman Senior Class

JOYCE ANN CONNER
JOYCE
Always sociable and smiling
Intramurals

JANUARY GRADUATES

WILLIAM B. CUMMINGS
BILL
Tall, dark, and humorous
Treasurer Latin Club, Chevrons Club, Saber Club, Music Club, Pep Club, Cadet Major

MELVIN RANDOLPH GLASS
MELVIN
Wit and music well combined
Monogram Club, Mixed Chorus

WILLIAM ROBERT HEFLIN
BILL
Always a will and a way
Honor Roll (2)

BRUCE ANTHONY HUBBARD
BRUCE
Conscientious and congenial
Dramatics Club, Student Council, Hi-Y, "Little Hatchet", "Compass"

KAREN ROSE SEVERSON
KAREN
Sports and sincerity, her specialties
President Y-Teens, G.A.A.

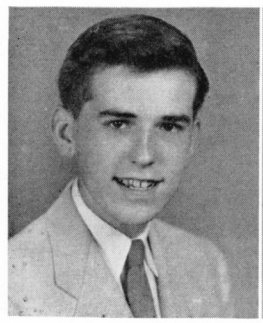

BRUCE

KAREN

MARY ELLEN THOMAS
MARY ELLEN
A winning way to brighten each day

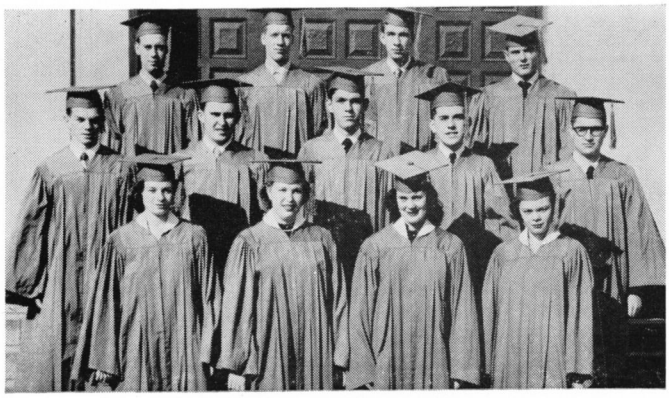

January grads pose on G. W.'s south steps. ROW 1: Mary Ellen Thomas, Karen Severson, Georgia Burks, Joyce Conner. ROW 2: Jim Robbins, Ted Cameron, Bill Cummings, Bruce Hubbard, Louis Mensh. ROW 3: Melvin Glass, Bob Harrison, Bill Heflin, Denis Ayres.

SUMMER SCHOOL GRADUATES

WANDA CHEWNING
CHINKIE
Vivid, sparkling, adorable
President Sophomore Class, Dramatic Club, Roosevelt High School; 4-H Club, West Virginia

WAYNE EDWARD FEINDT
WAYNE
Conscientious, capable and considerate
Vice-President Band

DAVID MOSS
DAVID
A live wire—always on the go
Monogram Club, Varsity Track

CHARLES CALVERT SMOOT
CHARLIE
Full of fun and fancy free
Distributive Education Club, Cadet Platoon Sergeant

JOYCE ELLEN TAYLOR
BIG JOYCE
A dramatic and bewitching lass
Jr. Red Cross, Dance Club

CHINKIE

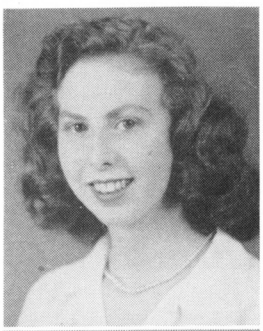

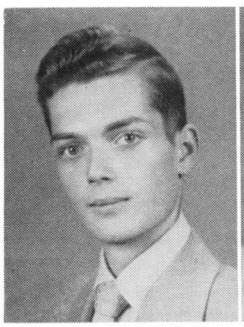

WAYNE

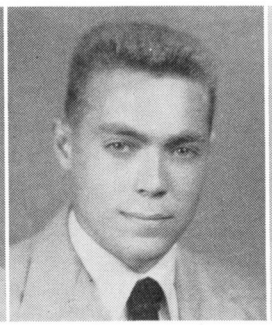

DAVID

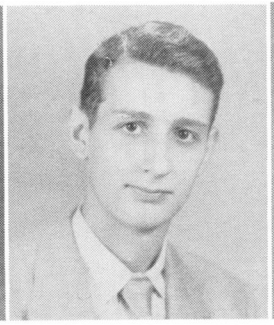

CHARLIE

BIG JOYCE

They used us as guinea pigs

President Shirley Ross smiles for the camera after finding out the election news, surrounded by her Vice-Presidents John McLane and Susie Richards.

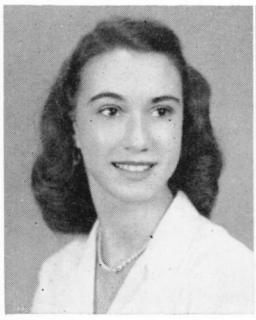

LENORE

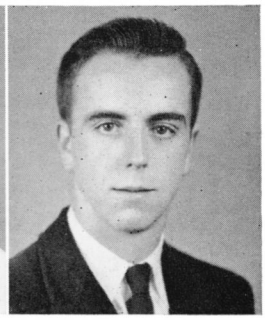

DEAN

JUNE GRADUATES

LENORE SUE ALEXANDER

LENORE

A creative mind, a generous heart, an enthusiastic spirit

Student Council, Vice-President Spanish Club, Spelling Club, Quill and Scroll, Quill and Palm, "Surveyor", Editor-in-Chief of "Compass", Honor Roll (4)

DEAN KENT ALLEN

DEAN

A personable lad with a good sense of humor

Latin Club, Hunting Club, Fishing Club, Camera Club, Intramurals, J. V. Basketball, Baldwinville, Massachusetts

BERNICE

WANDA

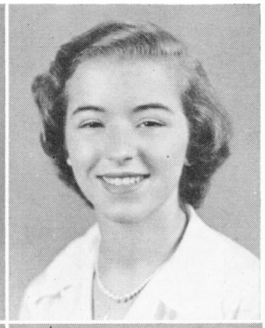

BERNICE JANE ANDERSON

BERNICE

The bluebird of happiness, her companion

Intramurals, Florida

WANDA RICHARDS ARMSTRONG

WANDA

Tops the list for real graciousness

Dance Club, Spanish Club, World Events Club, President Double-Barred Cross Society, "Compass", Honor Roll (2)

MAUREEN JOYCE BAILEY

SUE

A merry, mischievous girl

Dance Club

PATRICIA ANN BARNES

PATTI

A sparkling-eyed sensation

Music Club, Dramatics Club, F. H. A., Jr. Red Cross, Cheerleaders, Majorettes, G. A. A., Intramurals, President Freshman Class, Hooks, Texas

NOEL CLAUDEL BARTLETT

CLAUDEL

A fun loving gal; never seen with a frown

Latin Club, Dramatics Club, Double-Barred Cross Society, Liwski Club, Girls' Rifle Team, Advisory Council, Cadet Captain, Honor Roll (1)

JOAN PATRICIA BARTLETT

JOAN

Blithe and carefree

Student Council, Booster Club, Cheerleaders, Intramurals, Perfect Attendance (5), Honor Roll (3)

SUE

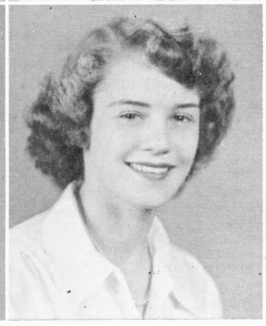

PATTI

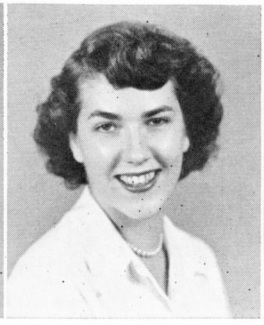

CLAUDEL

JOAN

LUKE

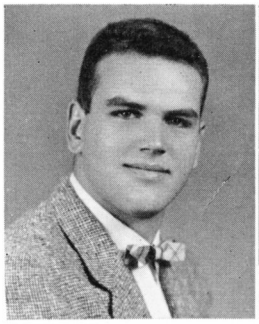

BETTY

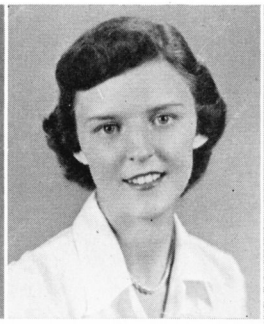

ROLAND

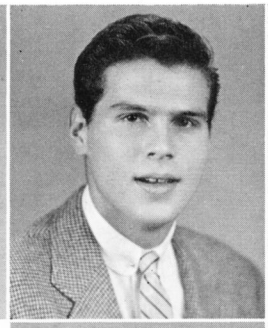

BECKY

LUCIUS SCALES BEASLEY
LUKE
L.S.B.—well Liked, in Sports, the Best
Student Council, Monogram Club, Football, Track, Baseball, Basketball

BETTY LUCILLE BECKER
BETTY
Very earnest and expressive
Correspondence Club, Latin Club, Dramatics Club, Double-Barred Cross Society, Mixed Chorus, "Compass", Perfect Attendance (2), Honor Roll (2)

ROLAND G. BEHNY
ROLAND
A little nonsense now and then
Junior Board, Football

REBECCA FRANCES BERRY
BECKY
Quiet and shy
Liwski Club, Cadet First Sergeant

MARLENE ELIZABETH BERTRAM
MARLENE
A smile to light her way
Latin Club, Music Club, Senior Band, Honor Roll (5)

CLINTON DAVIS BLAKEY
CLINT
A smile as happy as his heart
Dance Club, Jr. Red Cross, F.B.L.A., Chevrons Club, Saber Club, Perfect Attendance (3), Honor Roll (1)

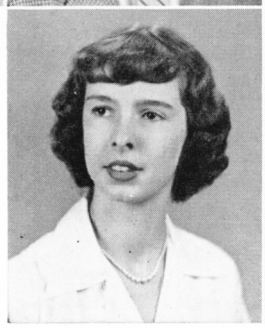

MARLENE

CLINT

DAVID TRENT BLOOR
DAVE
All 'round town with all 'round talent
Art Club, Mount Vernon; J.V. Soccer

DONALD WILSON BLOUNT
CHIEF
Warm and cheerful personality
Intramural Basketball, Football

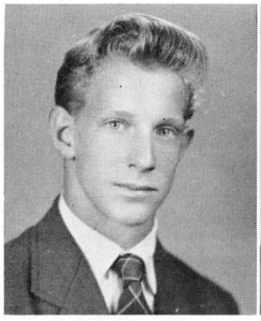

DAVE

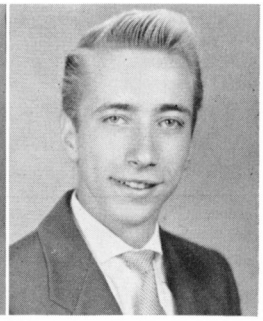

CHIEF

As we were the first eighth grade

JEFF

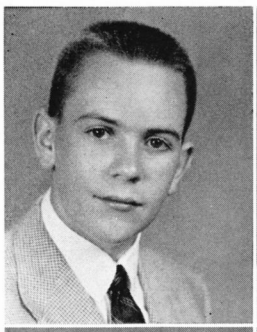

CAROLE

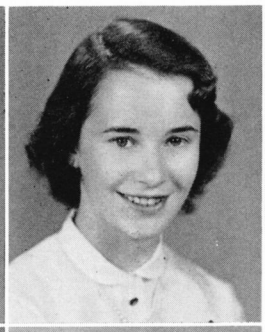

SUSAN

BEV

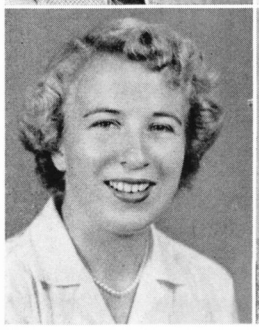

JULIE

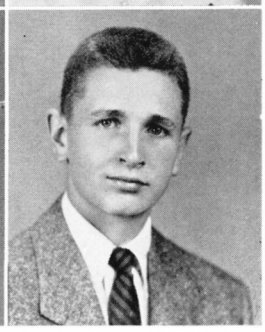

MAURY

PHILLIP JEFFERY BOWER
JEFF
Intelligence and enthusiasm
Saber Club, Cadet, Intramurals, J.V. Football, Honor Roll (4) Perfect Attendance (1)

CAROLE NYDA BRANNON
CAROLE
Quiet but captivating
Spanish Club, Dramatics Club, World Events Club, Double-Barred Cross Society, Jr. Red Cross, G.A.A., Honor Roll (2)

Harriet Compe and Sam McClintic pose happily after having been judged to be the couple with the best costume on Senior Day.

SUSAN ELIZABETH BRIGGS
SUSAN
Spirited and fascinating
Latin Club, Dance Club, Etiquette Club, Double-Barred Cross Society, Jr. Red Cross, G.A.A.

BEVERLY LEIGH BRISACH
BEV
All the beauty of a Dresden figurine
Glee Club, Argyle Club, Towson, Maryland; Pep Squad, Spanish Club, Panama Canal Zone; Intramurals, Perfect Attendance (3), Honor Roll (2)

AIMEE JULIANN BROWN
JULIE
A competent blonde
Hui Eleu Club, swimming, Honolulu, Hawaii; World Events Club, Jr. Red Cross, G.A.A., Honor Roll (3)

RANDOLPH MAURY BROWNE, III
MAURY
Capable and cordial
Boys' Leaders Club, Westport, Connecticut; Student Council, Quill and Palm, Monogram Club, Football, Rowing, Honor Roll (3), Perfect Attendance (1)

SANDRA D. BUCH
SANDY
Lovely to look at
Spanish Club, Spelling Club

RAYMOND KENNETH CARNAHAN
RAY
Tall, athletic, and ambitious
President Monogram Club, Football, Intramurals, Honor Roll (1), Perfect Attendance (1)

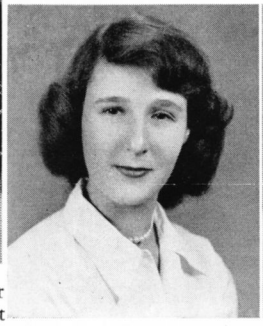

SANDY

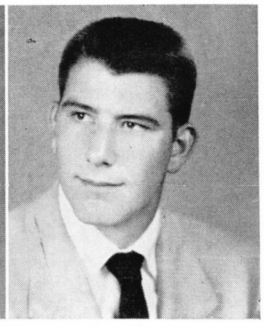

RAY

JANE

VIV

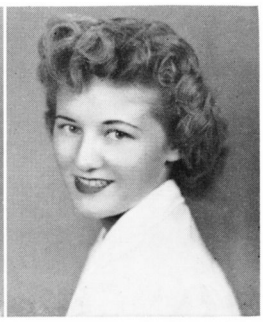

VIVIAN CARNEAL
VIV
Her life a kaleidoscope of happy times
Intramurals, Honor Roll (2)

JANE A. CARNEALE
JANE
Friendliness, her chief asset
F.B.L.A., Double-Barred Cross Society

VIRGINIA LEE CARR
GINGER
A pleasing way with everyone
Jr. Red Cross, Dance Club, Honor Roll (1)

JOSEPH LINCOLN CARTER
JOE
Worldly wit and wisdom
Spelling Club, "Surveyor", Saber Club, Chevrons Club, Honor Roll (1), Perfect Attendance (5)

NANCY LEE CLARKE
NANCY
An ample supply of pep and energy
Etiquette Club, Sargettes, Intramurals, Honor Roll (2)

JOYCE SYBIL CLEM
JOYCE
Languid radiance
Dance Club, Etiquette Club, Intramurals

BETTIE J. COLLINS
BETTIE
Noteworthy terrific
F.B.L.A., Newspaper, Glee Club, Field Hockey, Honor Roll (3), Mt. Vernon H.S.

HARRIET GREEN COMPE
HARRIET
A model of good grooming
Junior Class Reporter, Junior Board, Student Council, French Club, Dance Club, Cheerleaders, Intramurals, Honor Roll (1), Perfect Attendance (1)

GINGER

JOE

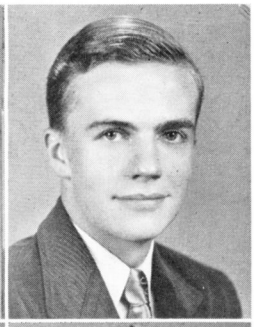

NANCY

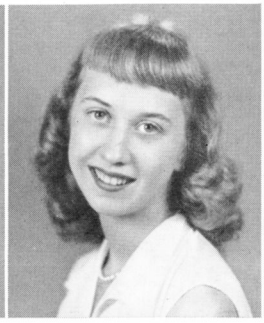

JOYCE

BETTIE

HARRIET

We were the pride of our families

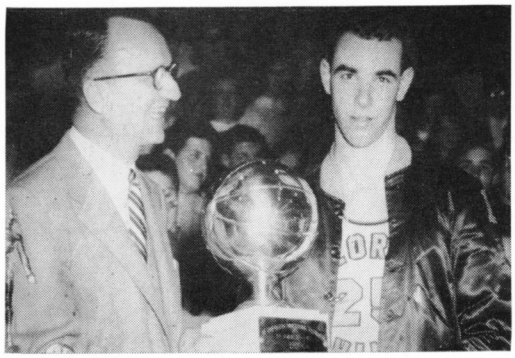

Presenting a runner-up trophy to G. W. Captain Les McMenamin after the St. Anthony game is Mr. T. E. Rutter, Superintendent of Arlington County Schools.

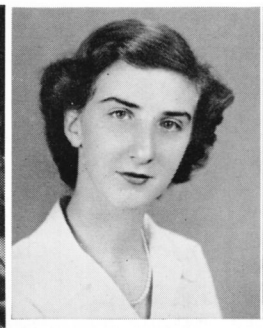

BETTY LOU

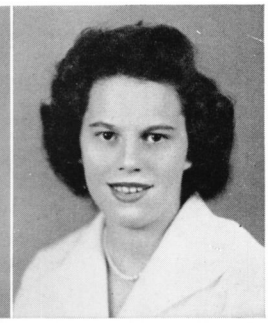

JOAN

BETTY LOU CORSON
BETTY LOU
A grin to win any heart
Glee Club, Arlington, Virginia; Intramurals, Honor Roll (1)

JOAN PHYLLIS CRANE
JOAN
On the go, on the beam, and on top
French Club, Dance Club, New York City; Commercial Club, Mount Vernon; Honor Holl (2), Perfect Attendance (2)

CAROLYN JEAN CRIPE
CAROLYN
A promising leader in the world of business
Dance Club, Correspondence Club, Commercial Club, F.B.L.A., Intramurals, Honor Roll (2)

WILHELMINA ANN CRUPPER
ANN
Sprightly and sophisticated
Secretary Dance Club, Dramatics Club, Vice-President Double-Barred Cross Society, Junior Board, Jr. Red Cross, Intramurals

SALLIE ANN CUNNING
SALLIE
A cute addition anywhere
Spanish Club, Denver, Colorado; Honor Roll (6)

PATRICIA MARIE CURRY
PAT
A friendly, smiling manner
Treasurer F.H.A., Intramurals, Honor Roll (1)

JAMES MICHAEL DANIEL
MIKE
Tenpins, ten moods, ten smiles
Spanish Club, "Compass", Honor Roll (2), Perfect Attendance (3)

JOANNE LEE DARNELL
JODY
Quiet loveliness
President Liwski Club, Cadet Major, "Compass", Latin Club, Music Club, Jr. Red Cross, Honor Roll (4), Perfect Attendance (2)

CAROLYN

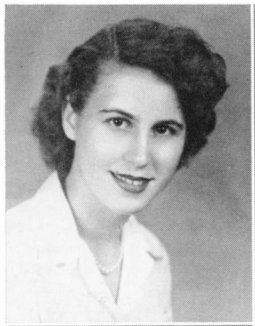

ANN

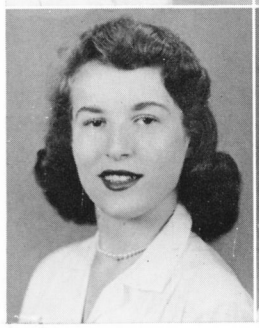

SALLIE

PAT

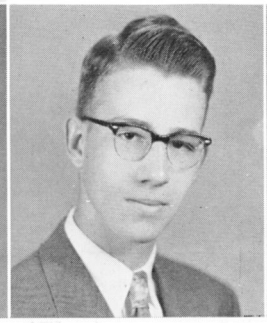

MIKE

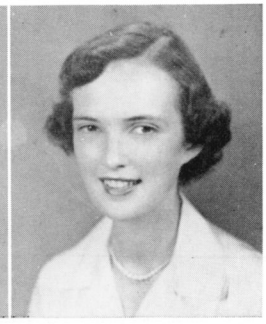

JODY

DAVE PECK DEE ADELE

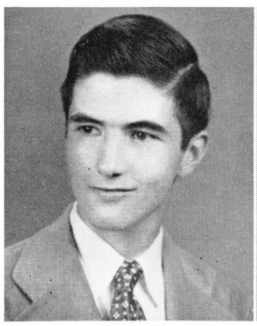
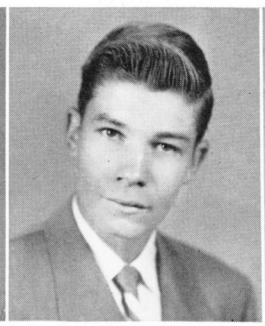
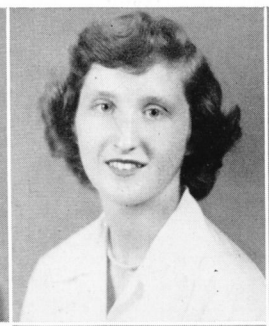
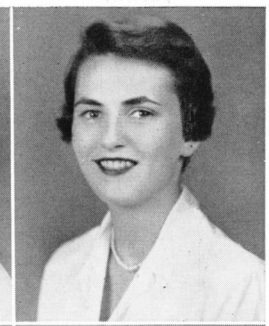

ELLIS OAKES DAVIS
DAVE
A cadet, capable and competent
Boys' Chorus, Debate Club, Gary, Indiana; Treasurer Language Club, Biology Club, Highland Falls, New York; Cadets, Honor Roll (2)

WALTER DAVIS
PECK
Does everything the "varsity way"
Varsity Basketball

DIANE MARIE DE LANE
DEE
A strawberry blond with lots of charm
Secretary F.B.L.A., Double-Barred Cross Society, Intramurals, Honor Roll (4)

ADELE WATSON DONALDSON
ADELE
Attractive and ambitious
World Events Club, Secretary Spanish Club, Contestants Club, Dramatics Club, "Surveyor", Secretary and Editor "Little Hatchet"

NANCY HAMILTON DONNELL
NIKKI
Ability and ambition to take her far
French Club, Debate Club, World Events Club, Double-Barred Cross Society, Quill and Palm, Girls' Rifle Team, "Compass", Cadets

CAROLE ANN DOWNIN
CAROLE
Fun, harmony, reliability
Student Council, Library Club, Spanish Club, Correspondence Club, Mixed Chorus, Music Club, "Compass", Quill and Palm, Intramurals, Honor Roll (5)

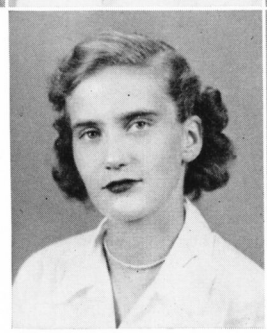
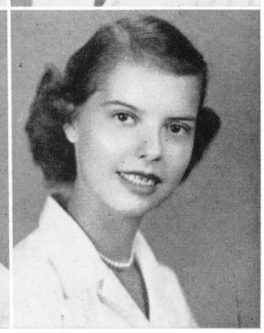

NIKKI CAROLE

JON WILLIAM DRAKE
BILL
That crazy, cool humor
Boys' Glee Club, Mixed Chorus, Varsity and Intramural Track, Detroit, Michigan

EUGENE WHITFIELD DRURY
GENE
A good time, his motto
Astronomy Club, Monogram Club, Varsity Track

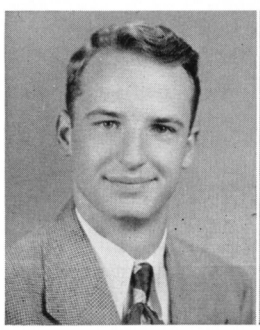
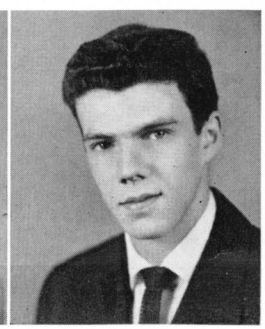

BILL GENE

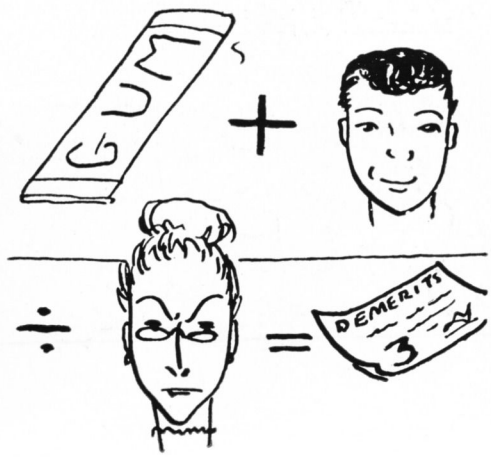

But the despair of the Seniors

SONNY

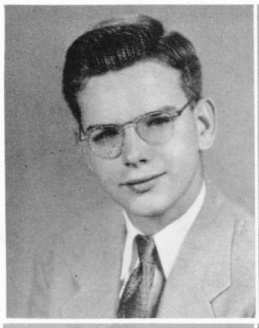

JERRY

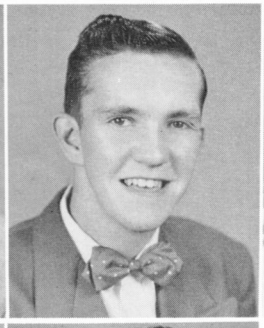

TOMMY

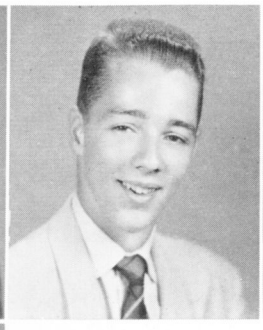

BARBARA

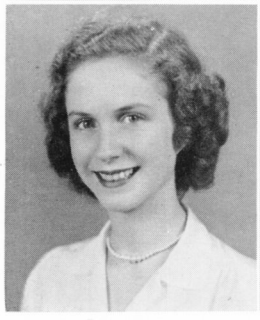

LEE

CHARLES

GODWIN PIERCE DUNN, JR.
SONNY
Master of music and math
Music Club, Senior Band

JERRY A. ELAM
JERRY
A smile to match a wit
Intramural Basketball

WILLIAM THOMAS ELEY
TOMMY
Radiating enthusiasm and vitality
Vice-President Senior Class, Jr. Red Cross. Boys' State, Chess Club, Dance Club, Senior Band, "Surveyor", Rowing, J.V. and Intramural Basketball, Honor Roll (4), Perfect Attendance (1)

BARBARA JOAN ELLIOTT
BARBARA
Quiet and companiable
Vice-President F.B.L.A., Jr. Red Cross, Honor Roll (6)

LEE EPES FEILD
LEE
A true daughter of song
President, Vice-President, and Secretary-Treasurer Music Club; Dance Club; World Events Club; Secretary Mixed Chorus; A Cappella Choir; Quill and Palm; Honor Roll (6)

CHARLES ROBERT FINN
CHARLES
Easycoming, easygoing
Senior Band

DOUGLAS LEE FLEMING
DOUG
A star in sports
Monogram Club, Baseball, Basketball, Quill and Palm, Honor Roll (1)

PEGGY ANNETTE FLEMING
PEG
As nice as can be
Honor Roll (1), Perfect Attendance (3)

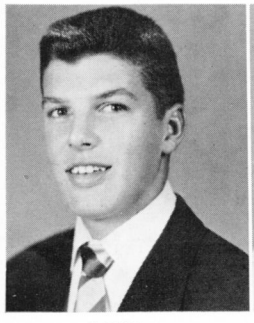

DOUG

PEG

BILL

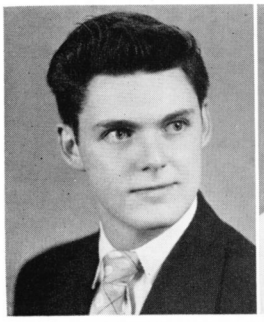

BEV

There's no denying that Joan Bartlett, Bill Cummings, Blair Fornshill, and Margaret Tremain deserve their titles for the most original costumes on Senior Day.

WILLIAM EMMETT FLETCHER
BILL
Grinning and gregarious
Spanish Club, J.V. Football, Intramurals, Washington, D. C.

BEVERLY ANN FLINN
BEV
Naturally friendly and alluring
Cheerleaders, F.B.L.A.; J.V. Basketball, Sacred Heart Academy; Honor Roll (2), Perfect Attendance (4)

MALCOLM BLAIR FORNSHILL
BLAIR
Cheerful and resourceful
Student Council, Booster Club, Dramatics Club, Latin Club, Library Club, Pep Committee, "Compass", "Little Hatchet", Honor Roll (2)

BONITA LOUISE FORREST
BONNIE
Joviality at its best
Secretary Double-Barred Cross Society, Distributors' Club, F.B.L.A., "Little Hatchet", Intramurals

JOEL MARSHALL FORTUNE
JOE
Fun where you find him

FRED WILLIAM FRAZIER, JR.
FRED
Always on the go
Cadets, Varsity Track, Intramurals, Honor Roll (1), Perfect Attendance (2)

JAMES ERVIN FRAZIER
JIMMY
Has a photographer's eye
Boosters Club, Glee Club, Activities Club, Varsity Football, J.V. Basketball, Intramurals, Shenandoah, Virginia; Honor Roll (3)

SARA RUTH FULTON
SALLY
Creates a world of melody
Correspondence Club, President Music Club, Secretary Library Club, Spanish Club, Mixed Chorus, Quill and Palm, Honor Roll (6)

BLAIR

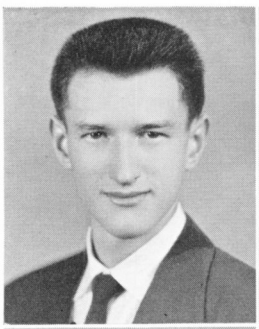

BONNIE

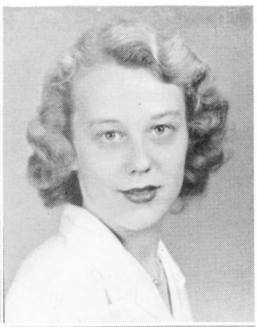

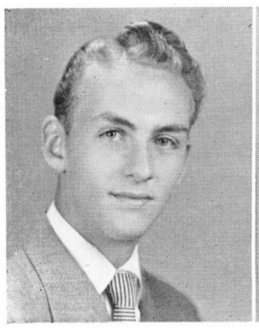

JOE

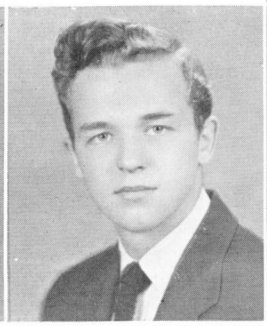

FRED

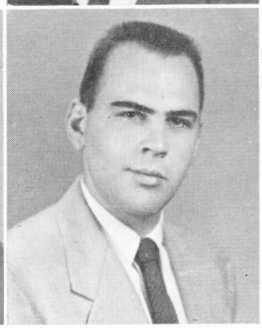

JIMMY

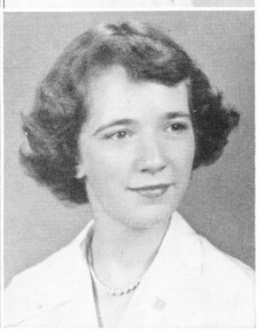

SALLY

First we were fresh "Frosh"

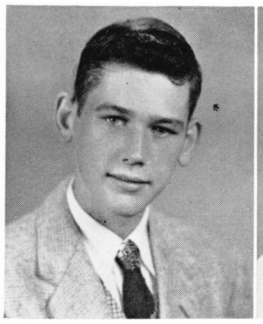

ASHLEY

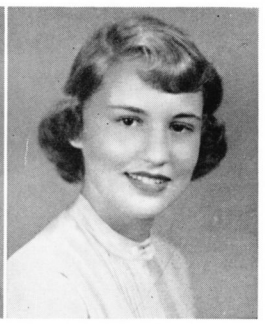

SUZIE

ALLEN ASHLEY FUTRAL, JR.
ASHLEY
Comedy, his caption
Student Council, Yearbook, School Paper, Westbury, New York; Quill and Palm, Chevrons Club, Cadets, Honor Roll (4)

SUZANNE GARNER
SUZIE
Sophisticated pep
Astronomy Club, Dance Club, Secretary Spanish Club, Mixed Chorus, Intramurals, Perfect Attendance (2)

JAMES JOSEPH GEEHAN, JR.
JIM
Perseverance in a quiet manner
Senior Band, Honor Roll (4), Perfect Attendance (2)

MARY VIRGINIA GIUSEPPE
MARY
Pleasant and dependable

JOHN MARTIN GORE
JOHN
Intelligence and sincerity
J.V. Track and Basketball, Intramurals, Perfect Attendance (1)

HELEN ELIZABETH GOYNE
LENNY
Paving her way with sunshine
F.B.L.A., Intramurals

DREAMA EARLEE GRAHAM
DEE
Always near when a friend is needed
Spanish Club, Art Club, Mount Vernon; World Events Club, Dramatics Club, Intramurals, Honor Roll (1)

MEDA CASH GRIGG
MIGGS
Quiet, but oh so nice!
Debate Club, Dramatics Club, "Little Hatchet", F.B.L.A., Speech Club, F.H.A.; Exchange Editor of "Sandspur", Hamlet, North Carolina; Honor Roll (6), Perfect Attendance (2)

JIM

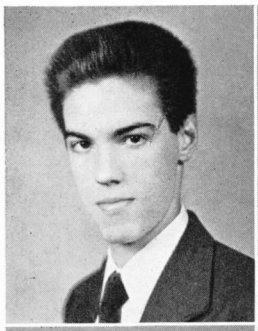

MARY

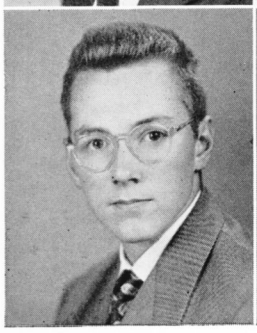

JOHN

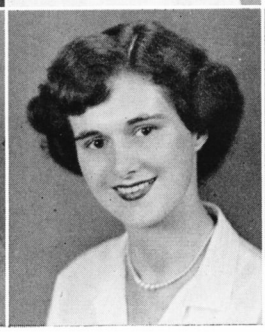

LENNY

DEE

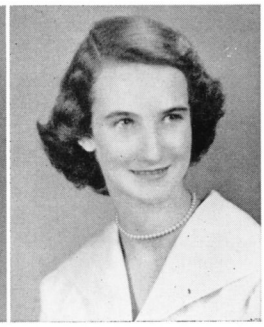

MIGGS

MUTT

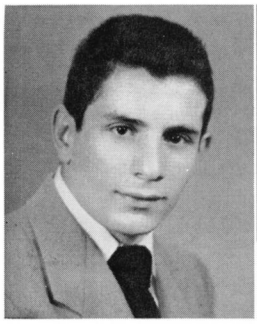

MARGARET

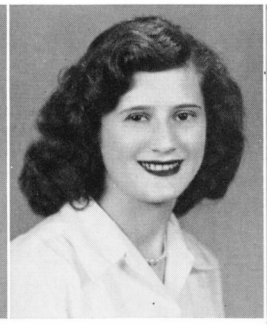

SONNY

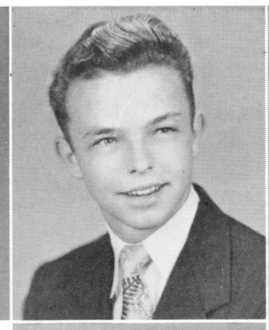

JOHNNY

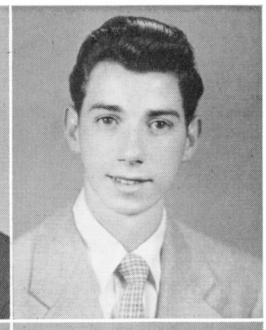

ARTHUR PRITCHARD GRIFFIN
MUTT
Earnest and affable
Intramurals, Perfect Attendance (1)

MARGARET ELLOUISE GREGG
MARGARET
Our sweet, reserved lass
Pep Club, Glee Club, Fairfax, Virginia

JERRY FRANK HASKY
SONNY
Built for fame
Intramurals

JOHN LAWRENCE HAWTHORNE
JOHNNY
Pleasant drawl and pleasing way
Intramurals, Honor Roll (1)

SHIRLEY MAE HEFLIN
SHIRLEY
Too sweet to be forgotten
Music Club, Library Club, Reading Club, Spelling Club, World Events Club, Honor Roll (6)

WINAFRED POSEY HENDERSON
WINNIE
Musical feet, magical smile
Jr. Red Cross

GEORGE GRIFFIN HERRING
GRIF
Lively and reliable
Spanish Club, Dramatics Club, Tennis

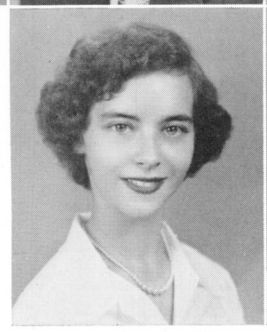

SHIRLEY

WINNIE

CHARLES RUFUS HIGGINBOTHAM
CHARLES
Always ready for fun
Chess Club, Chevrons Club, Saber Club, Cadet Second Lieutenant, Rifle Club

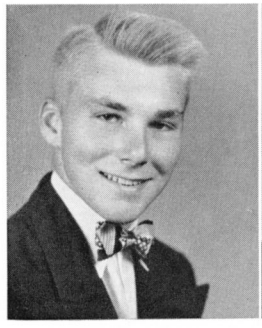

GRIF

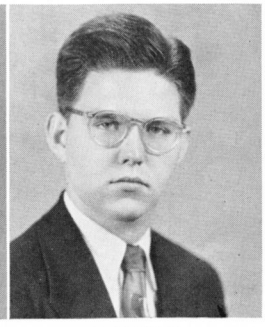

CHARLES

Sande Smith and Joyce Taylor share pointers on modeling at the Girls' Club fashion show.

And then superior Sophomores

MISSIE

JUNE

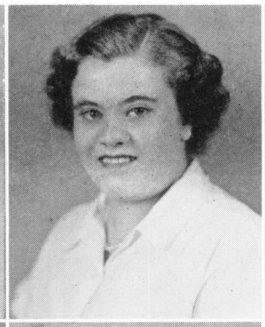

ANNE

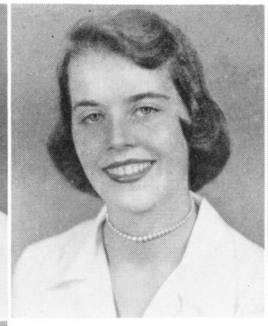

JOHNNY

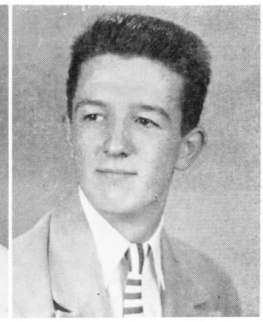

JEANETTE

JEAN

BARBARA LEE HOCKETT
MISSIE
Steadfast and sophisticated
Etiquette Club, President Mixed Chorus

JUNE ELIZABETH HOFF
JUNE
Hands of healing
Music Club, Library Club, F.H.A., A Cappella

Having a hilarious time on Senior Day are the three most popular seniors, Les McMenamin, Joan Bartlett, and Ralph Kneeland.

ANNE JOCELYN HORNE
ANNE
Sparkling with spirit
President Correspondence Club, Vice-President World Events Club, "Surveyor" Circulation and Business Manager, Jr. Red Cross, Quill and Palm, "Little Hatchet", Cheerleaders, Latin Club, Intramurals, Honor Roll (5)

JOHN HATTON HYMAN
JOHNNY
A hearty sports enthusiast
Intramurals

JEANETTE LEE JACKSON
JEANETTE
Cute and full of pep
Jr. Red Cross, F.B.L.A., Commercial Club, Intramurals

JEANETTE BLAIR JACOBS
JEAN
Sure to succeed
Secretary and Treasurer Spelling Club, Secretary F.B.L.A., Intramurals

NANCY JANE JOHNSON
NANCY
A radiant personality
Student Council, "Surveyor", Cheerleaders, G.A.A., Debate Club, World Events Club, Dance Club, Honor Roll (1), Perfect Attendance (4)

ADRIANN DENISE JOY
DEN
Star dust in her gaze
Spanish Club, President G.A.A., Student Council, Honor Society, Board of Control, Berkeley, California; Honor Roll (1)

NANCY

DEN

ROSIE

JUTSE

ROSEMARY ELIZABETH KENDRICK
ROSIE
Gaiety and merrymaking at their best
Music Club, F.B.L.A., G.A.A., Intramurals

JUDY BUSH KENNEDY
JUTSE
Serene, sincere, sociable
Dance Club, F.B.L.A., Mixed Chorus, Intramurals, Honor Roll (1)

LORETTA MAY KESTERSON
LORETTA
A pretty-eyed personification of pep
Secretary Junior Class, Student Council, Quill and Palm, Junior Board, Jr. Red Cross, Booster Club, Cheerleaders, "Surveyor", F.B.L.A., Astronomy Club, Intramurals, Honor Roll (4), Perfect Attendance (5)

PATRICIA ANN KIDD
PAT
Blue skies and sunny smiles
Commercial Club, Honor Society, Art Club, Mount Vernon High School; Honor Roll (6), Perfect Attendance (2)

RITA LOUISE KILROY
RITA
A zest for living
Student Council, Double-Barred Cross Society, "Surveyor", Dance Club, F.B.L.A., Mixed Chorus, Intramurals, Honor Roll (3), Perfect Attendance (2)

PAUL ADAMS KINNEAR
PAUL
Sports, his pastime
World Events Club, Cross Country Team, Intramurals

MICHAEL RAYMOND KINSLEY
MIKE
Friendliness, that radiates warmth
Double-Barred Cross Society, F.B.L.A., Dramatics Club, Honor Roll (3)

JEAN MAGDALENE KINZER
JEAN
Sweet and lovely—not easily forgotten
Public Speaking, Dramatics Club, Library Club, Mount Vernon High School; Honor Roll (3)

LORETTA

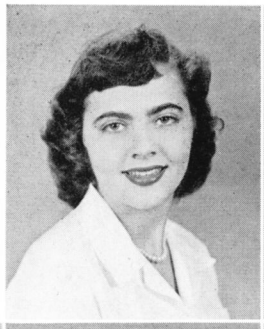

PAT

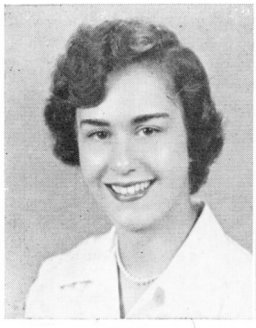

RITA

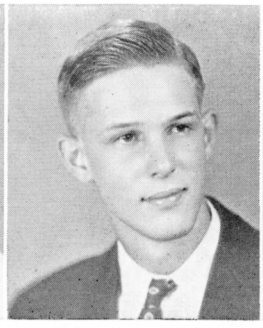

PAUL

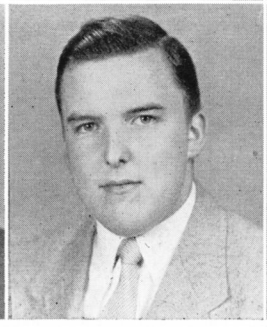

MIKE

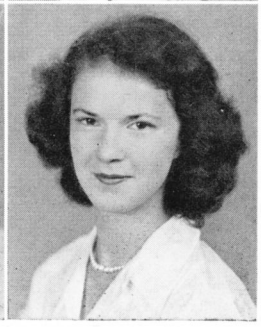

JEAN

Next we were jubilant Juniors

Two of the speakers who came during guidance week to represent their professions get in a little counseling on the side to Dean Roos, who is seated, Adrian Joy, and Bill Drake. They are Mr. Armistead Boothe and Dr. Cliff Johnson.

RALPHIE

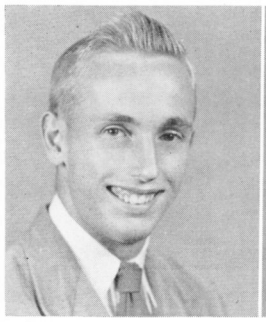

LEAPIE

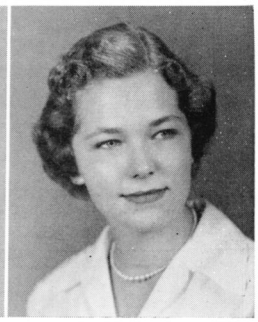

RALPH FOLGER KNEELAND

RALPHIE

Outstanding in sports, outstanding in friendship

Dance Club, Monogram Club, Student Council, Honor and Discipline and Executive Committees, Vice-President Astronomy Club, President Sophomore and Junior Classes, Baseball, Football, Basketball, Honor Roll (3)

LEE ANN LEAPHART

LEAPIE

Versatility and charm, her claim to fame

Secretary-Treasurer Student Council, President Quill and Scroll, President Quill and Palm, "Compass" Picture Editor, Latin Club, Dramatics Club, Honor Roll (6)

ANN THEONE LEE

ANNIE

Leaves behind a trail of happy memories

Secretary Senior Class, President French Club, Quill and Palm, World Events Club, Mixed Chorus, A Cappella, Honor Roll (4)

DANIEL HUGH LEHMAN

DAN

An all-around star

Student Council, Dance Club, "Surveyor", Monogram Club, Quill and Palm, Quill and Scroll, Football, Baseball, Basketball, Honor Roll (4), Perfect Attendance (2)

OLGA LEMESHEWSKY

OLGA

A Confirmed stenographer

Double-Barred Cross Society, F.B.L.A., Intramurals

CLAYTON LUTHER LESCALLEET

SONNY

Amiable and easy-going

Honor Roll (1), Perfect Attendance (2)

LOUISE PATRICIA LEVINSON

LOU

Warm enthusiasm for journalism

Dramatics, Debate Club, Correspondence Club, Spanish Club, "Surveyor", Senior Band

SUSAN JANE LEVINSON

SUE

A gay go-getter

Dramatics Club, Senior Band, "Surveyor", Debate Club, Correspondence Club, Spanish Club

ANNIE

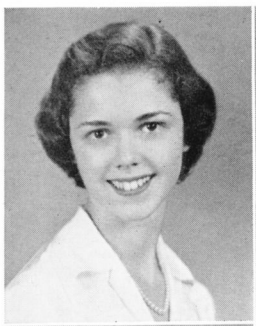

DAN

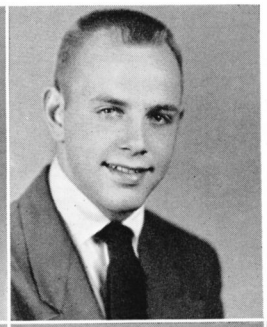

OLGA

SONNY

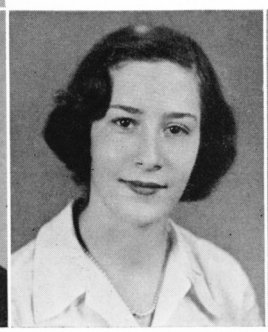

LOU

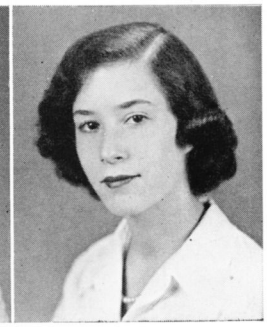

SUE

FRANK

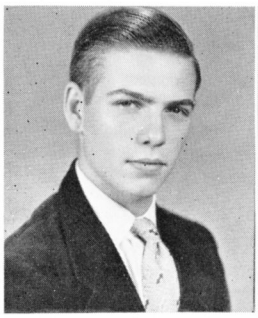

LISHA

LORIE

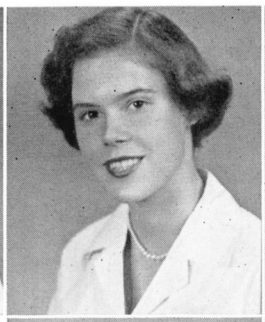

JACKIE

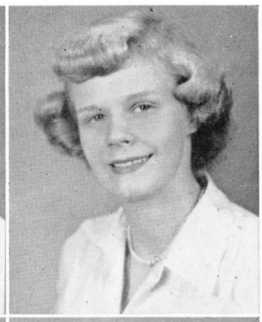

FRANK LENDALE LEWIS
FRANK
A camera bug with personality
J.V. Football

ANNE LEWIS LITSEY
LISHA
Heart of gold, smile to match
Vice-President and President Library Club, President "Little Hatchet", Student Council, Dramatics Club, "Compass", "Surveyor", Astronomy Club, Dance Club, Spanish Club, Quill and Palm, Quill and Scroll, Honor Roll (5)

LORANE LLOYD
LORIE
Bells on her toes
President Double-Barred Cross Society, President F.T.A., Correspondence Club, F.H.A., "Little Hatchet", Hobby Club, Intramurals, Dramatic Club, Contestants Club, Jr. Red Cross, Honor Roll (3)

JACQUELINE LEE LOGAN
JACKIE
Playful disposition
F.B.L.A.

JO ANNE LOGAN
JO ANN
A magnetic, charming personality
Dance Club, Spelling Club, Pep Club, Intramurals, Honor Roll (6), Perfect Attendance (2)

JO ANN

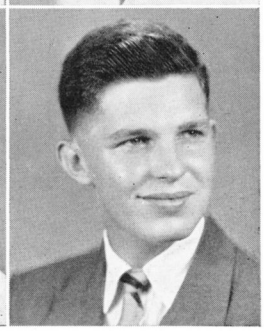

JACK

GORDON BOOKER LOGWOOD, JR.
JACK
Roll out a barrel of fun
Chevrons Club, Saber Club, Cadet Captain, Intramurals, Perfect Attendance (1)

ADA LILLIAN LONG
ADA
A genial grin
Correspondence Club, Rifle Club, F.B.L.A., World Events Club, Perfect Attendance (3)

NATHAN ROBERT McCLINTIC
SAM
Solid and staunch
Latin Club, Football

ADA

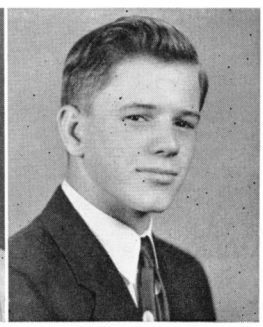

SAM

And at last, sophisticated Seniors

CATHE

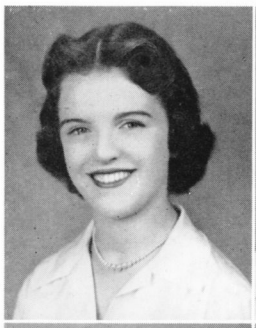

MAUREEN

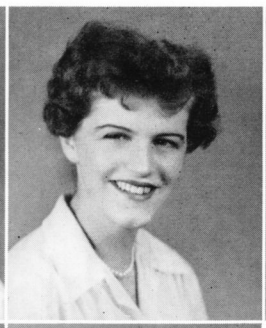

MAC

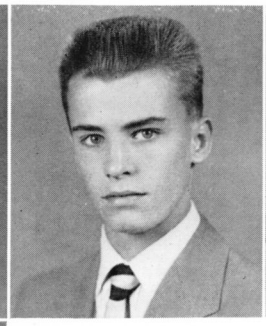

CHET

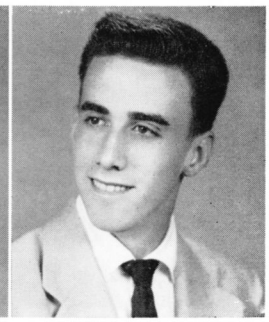

JANE

JOHNNIE

CATHERINE EMILYN McDERMOTT
CATHE
Warm as sunshine and just as bright
"Elmprint", Wilkes-Barre, Pennsylvania

MAUREEN LOUISE ANN McDERMOTT
MAUREEN
Unruffled and serene

THOMAS BENTON McDONALD, III
MAC
True blue and terrific
Boys' Choir, Middleton, Pennsylvania; Track, J.V. Basketball, Intramurals, Honor Roll (3), Perfect Attendance (1)

CHESTER ALLEN McINTOSH
CHET
Generous with friendship
Distributive Education Club

JANE LYON McKINNEY
JANE
Dynamic debater
Girls' Glee Club, Norfolk, Virginia; Mixed Chorus, Newport, Rhode Island; World Events Club, A Cappella, Dramatics Club, Spanish Club

JOHN EDWARD McLANE
JOHNNIE
Dreams etched in steel
First Vice-President Student Council; Quill and Palm, Mixed Chorus, Senior Band, Football, Baseball, J.V. Rowing, Intramurals; Beta Club, Glee Club, F.F.A., Band, Orchestra, Monogram Club, Wagener, South Carolina; Honor Roll (5), Perfect Attendance (2)

LESTER EDGAR McMENAMIN
MAC
An all-star in every field
Vice-President Freshman Class, President, Senior Class, Vice-President Monogram Club, Quill and Palm, Basketball, Baseball, Track, Honor Roll (5)

DIANE LOUISE MAECHTLE
DIANE
Tops from any standpoint
Double-Barred Cross Society, Latin Club, Astronomy Club, Jr. Red Cross, F.H.A., Senior Band, Booster Club, Honor Roll (1)

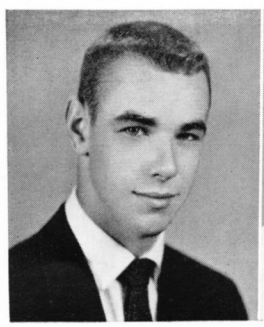

MAC

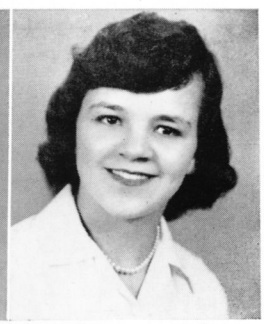

DIANE

DECKY

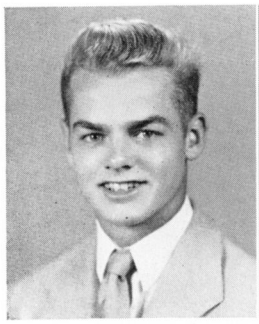

ALICE

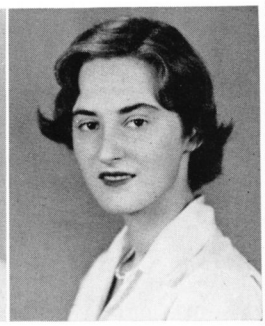

The lovely seniors, who were in the football Queen's court, were the charm and spice of the annual W. L.-G. W. Turkey Day game. They are Ellen Meints, Georgia Burks, Gay Scott, Carolyn Young, Loretta Kesterson, Beverly Flynn, Marjorie Silcox, and Ann Lee.

BYRD DECKY MANKIN

DECKY

Twin "T's", track and talent

Spanish Club, Track, Perfect Attendance (2)

ALICE VIRGINIA MARSTON

ALICE

A real genius in any field

French Club, "Little Hatchet", Dramatics Club, Double-Barred Cross Society, Intramurals, Honor Roll (6)

EVERETT COURTLAND MARTIN

COURTLAND

A business man through and through

Dance Club, Library Club, Distributive Education Club, Cadet Corporal, Perfect Attendance (3)

ELLEN ALICIA MEINTS

PAL

Wonderful spirit, winning ways

Secretary World Events Club, Spanish Club, "Compass", "Surveyor", Quill and Palm, G.A.A., "Little Hatchet", Intramurals, Honor Roll (3)

STEPHANIE MELLNIK

STEVI

Vivacious, charming, delightful to know

Secretary Dramatics Club, "Little Hatchet", Spanish Club, Mixed Chorus, Contestants Club, Music Club, Latin Club, Jr. Red Cross, World Events Club, Debate Club, Quill and Palm, Honor Roll (6)

JANICE EVON MESHKOFF

JANICE

Grease paint in her veins, glitter in her eyes

President Dramatics Club, Student Council, Quill and Palm, Spanish Club, Latin Club, Jr. Red Cross, Contestants Club, Etiquette Club, Honor Roll (4)

JULIA MEADOR MILLER

JUDY

Buoyant good humor

Dance Club, Latin Club, G.A.A., Intramurals

GITTA MILLS

GITTA

An amiable and ambitious ambassador

World Events Club, Public Speaking Club, Dramatics Club, "Little Hatchet", Music Club, Debating Club, Quill and Palm, Spanish Club, Dance Club, Honor Roll (1)

COURTLAND

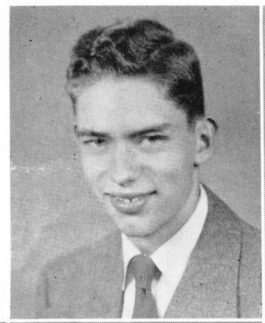

PAL

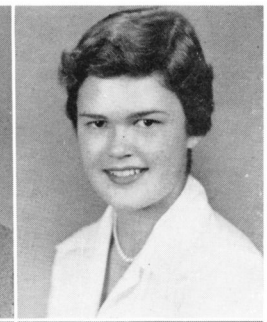

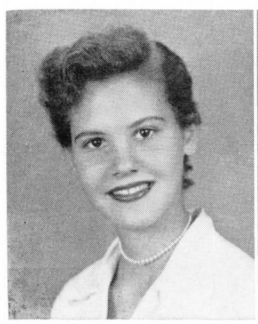

STEVI

JANICE

JUDY

GITTA

There were chemistry formulas for some

SKEETER

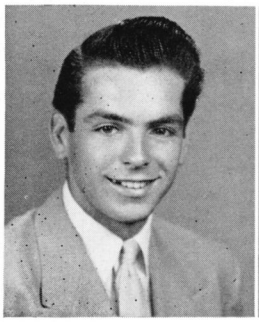

BERG

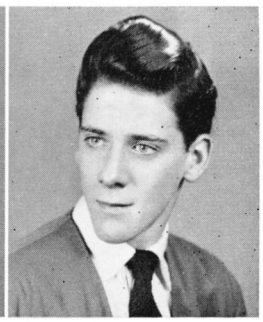

RICHARD HILL MOORE
DICK
Man about town
Senior Band, Junior Board, Mixed Chorus, Boys' State, Assistant Treasurer Junior Class

WILLIAM FREDRICK MINTZELL
SKEETER
Dark and dapper
Student Council, Intramurals

BARBARA LEE MORGAN
BARBARA
Cute and companiable
F.B.L.A., Double-Barred Cross Society

JOHN MOORE
BERG
Always welcome anywhere
Bowling, Intramurals

SHIRLEY MAE MORRIS
SHIRLEY MAE
A life to match her twirling baton
Majorette Club

WILLIAM E. MORTON
BILLY
Never misses in basketball or popularity
Monogram Club, Intramurals

LARRY JOSEPH NARDINOCCHI
NOOKI
A guy and a half
"R" Club, Roosevelt High School

JOHN WHITAKER NEWELL
JOHNNY
Nimble wit and joviality
Latin Club, Sports Editor and Business Editor "Compass", Quill and Palm

DICK

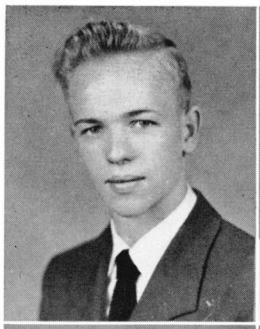

BARBARA

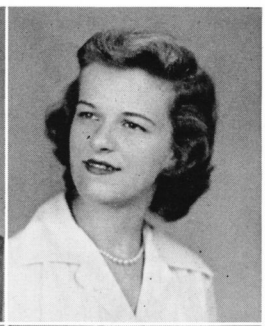

SHIRLEY MAE

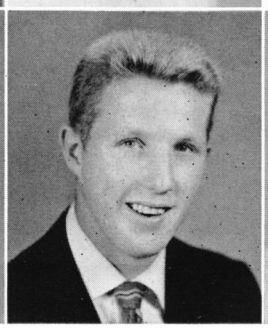

BILLY

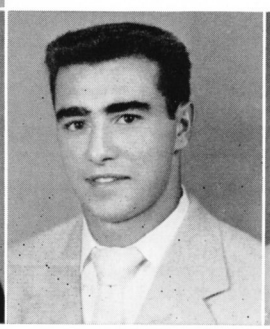

NOOKI

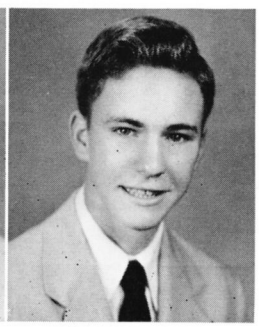

JOHNNY

CHARLIE BROWN

COLLEEN

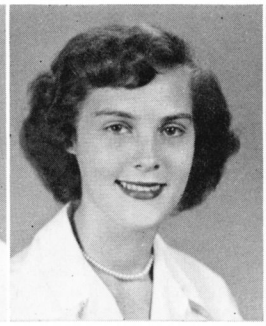

JIMMY

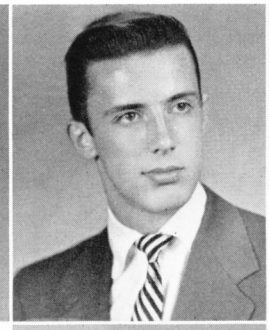

JIM

JANE KINGSLEY NOEL
CHARLIE BROWN
A bundle of fun and laughter
President Latin Club, Student Council, Music Club, Glee Club, Cheerleaders, World Events Club, Dramatics Club, "Surveyor", "Compass", Honor Roll (3)

COLLEEN FAYE NOLL
COLLEEN
Slim, trim, always fun to be with
Student Council, Honor Roll (2)

JAMES ROBERT NOWLAND
JIMMY
Dark-haired and pleasant—a way with the girls
Vice-President Junior Class, Secretary Sophomore Class, Monogram Club, Junior Board, Varsity Football, Varsity Track, Honor Roll (1)

JAMES ROBERT O'MARA
JIM
A military manner and a pleasing personality
Saber Club, Cadet Lieutenant, Honor Roll (3), Perfect Attendance (3)

VIRGINIA RUTH O'NEAL
GINGER
Excitement plus
Dance Club

ROBERT GORDON PADGETT
BOB
His writing ability, his road to success
"Little Hatchet", J.V. Basketball, Baseball, Intramurals, Perfect Attendance (1)

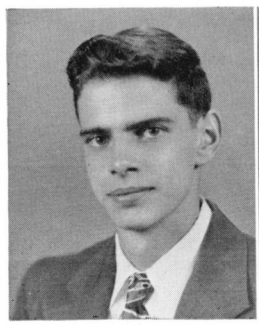

BILL

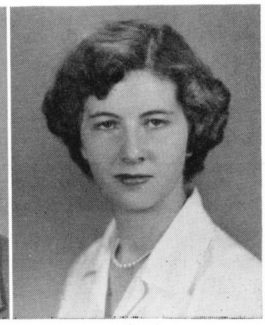

JANE

GINGER

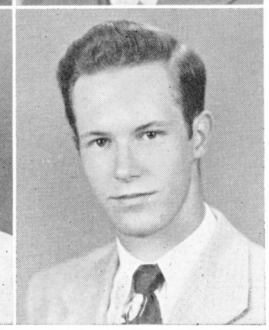

BOB

JOHN WILLIAM PECK
BILL
Crackerjack salesman that doesn't need to sell himself
Treasurer Distributive Education Club

JANE FRANCES PERHAM
JANE
Affable and artistic
Art Editor "Little Hatchet", Double-Barred Cross Society

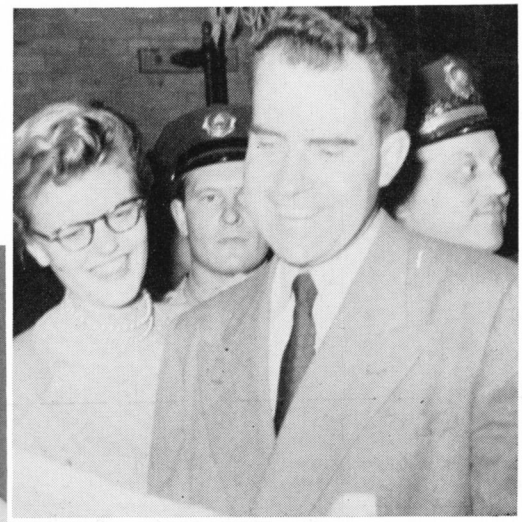

Lucy Steinberger of G.W. wins a much sought-after exclusive interview with Vice-Presidential candidate, Richard Nixon.

And Chaucer for all

TOM

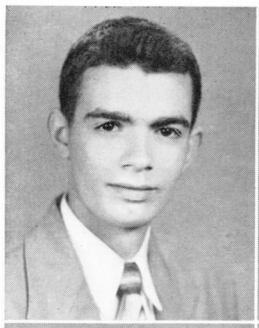

HERKY

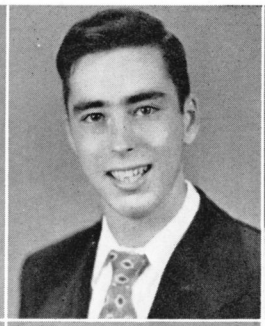

RUSTY

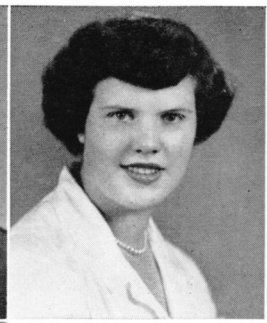

BARRY

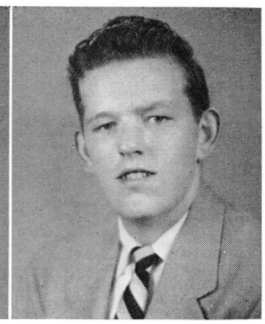

SHIRLEY

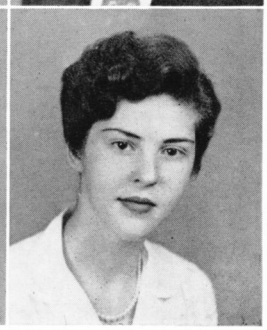

SKIPPIE

GEORGE DALLAS PEYTON
HERKY
Lively and fun-loving
Student Council, Football, Rowing, Perfect Attendance (6)

MARY ELIZABETH POOLE
RUSTY
True warmth and enthusiasm

BARRY RAMON PREBLE
BARRY
A delightful manner that displays sincerity
Sports Editor "Surveyor", Intramural Basketball

SHIRLEY ANN PRYOR
SHIRLEY
Full of good will
Pep Club, F.B.L.A., Intramurals, Honor Roll (1)

ELEANOR ANNE PUTNAM
SKIPPIE
A dancing delight
Mixed Chorus

THOMAS LEE PERRY
TOM
A musical jester
Mixed Chorus

RICHARD DONALD RANNEY
DICK
A rhythmic rebel
French Club, Dance Club, Senior Band, Honor Roll (1), Perfect Attendance (1)

ELIZABETH ANN RAY
LIZ
Always busy—never blue
Pep Club, Booster Club, F.B.L.A., Dance Club, Student Council, Jr. Red Cross, Advanced Chorus, Intramurals, Honor Roll (2)

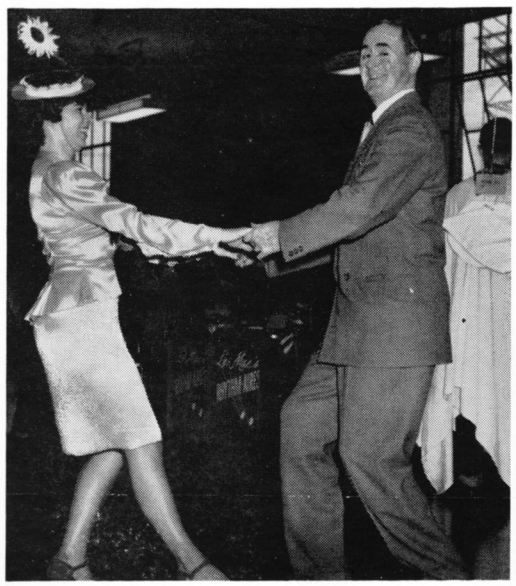

Winnie Henderson and Mr. Bill Hillman join in the Senior Day festivities and earn the title of Best Dancers.

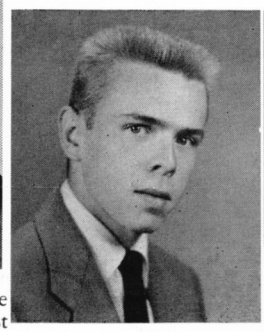

DICK

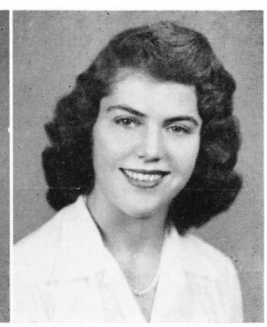

LIZ

JUNE

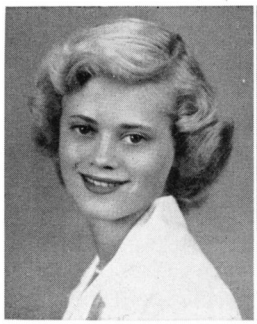

E.P.

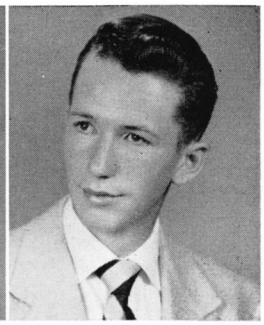

JUNE ELIZABETH REED
JUNE
Dainty and demure
Jr. Red Cross, Intramurals, Honor Roll (2)

EDGAR PAUL REGAN
E.P.
Wisdom to guide his ambition
Track, Perfect Attendance (4)

FRED HERBERT RENNER
FRED
Hearty living, work and play
Latin Club, Debate Club

ELIZABETH WRENN REYNOLDS
BETSY
Depth of spirit, warmth of friendship
Correspondence Club, "Compass", "Little Hatchet", Dramatics Club, Liwski Club, Perfect Attendance (1)

SUSAN HERRON RICHARDS
SUSIE
Always a winnin', always a grinnin', always a feelin' fine
Second Vice-President Student Council, French Club, World Events Club, Latin Club, Quill and Palm, Intramurals, Honor Roll (3)

JUDITH LOVING RIDGELY
JUDY
A mixture of tact and loveliness
Vice-President Library Club, World Events Club, Dramatics Club, Etiquette Club, Intramurals

KERMIT DEAN ROOS
DEAN
A truly dynamic Dean
Music Club, Intramurals, Perfect Attendance

INGE RUTH ROSENBAUM
INGE
A cheerful writing enthusiast
Dramatics Club, Dance Club, Spanish Club, Double-Barred Cross Society, News Editor and Fourth Page Editor "Surveyor", Intramurals, Honor Roll (1)

FRED

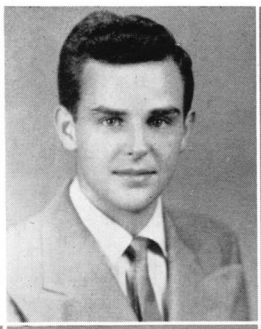

BETSY

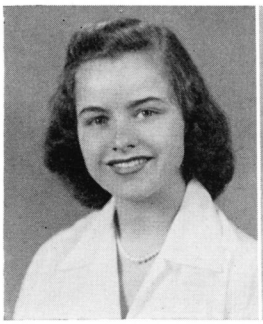

SUSIE

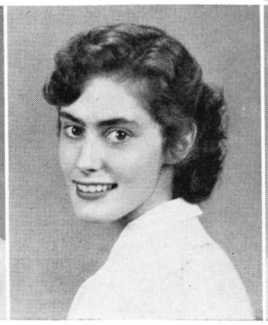

JUDY

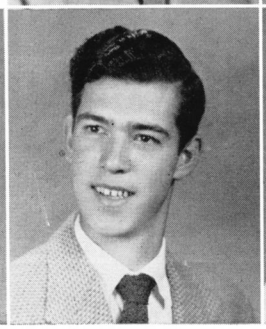

DEAN

INGE

Some will drop their pencils with finality

"Your taste buds aren't everything," says Decky Mankin as he and Mary Ann Travers conduct an experiment on Ann Vadnais in psychology class.

SHIRLEY

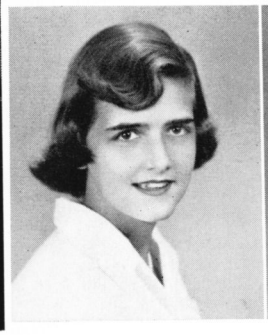

SALLY

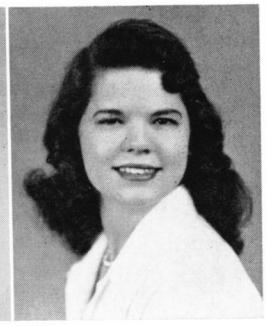

SHIRLEY CATHERINE ROSS
SHIRLEY
Our popular and capable first lady
President Student Council, Junior Board, Sophomore Board, Junior Class Treasurer, Secretary, Senior Band; Cheerleaders, Dramatics Club, Quill and Palm, Dance Club, "Little Hatchet", Honor Roll (6)

SALLY ANN SALTS
SALLY
A world full of tact
President F.H.A.; Student Council, Majorettes, Jr. Red Cross, Varsity Swimming, Oregon; Honor Roll (2)

LINDSEY

GAY

RALPH LINDSEY SANTMIRE
LINDSEY
Sports, his specialty
J.V. Basketball, Baseball

GAY SCOTT
GAY
A sparkling loveliness all her own
A Cappella; Student Government, Philadelphia, Pennsylvania

SHIRLEY AMY SENTELL
SHIRLEY
Twirling her way through success
Dramatics Club, F.B.L.A., Dance Club, Majorettes

LOIS ANNE SHEETZ
LOIS
From dawn to dark, always rarin' to go
Double-Barred Cross Society, F.B.L.A., "Surveyor", Latin Club, Advanced Chorus

FRED FRANKLIN SHELTON
FREDDIE
Strictly on the beam
Vice-President Freshman Class, Glee Club, Dramatics, Pep Club, 4-H Club, Football, Baseball, Basketball, Intramurals, Covington, Virginia; Perfect Attendance (4)

JO ANNE SHUMAKER
JOE
Love, laughter, and lighthearted gaiety
"Little Hatchet", Glee Club, Secretary Freshman Class, San Francisco, California

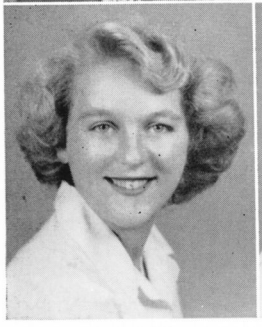

SHIRLEY

LOIS

FREDDIE

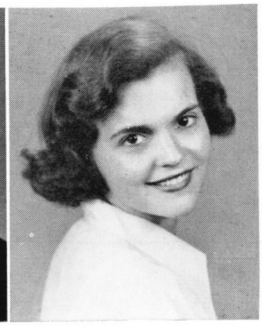

JOE

MARGE

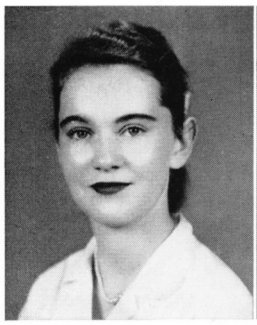

MAE MARIE

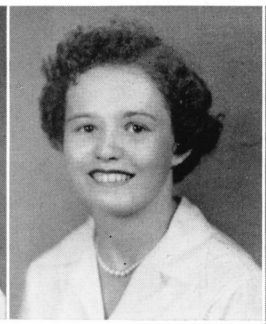

DICKIE

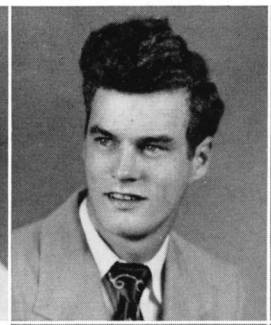

SHAN

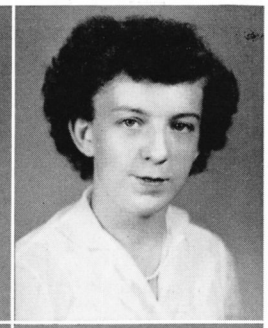

MARJORIE RUTH SILCOX
MARGE
Her days, never blue
Library Club, Correspondence Club, World Events Club, Debate Club, Vice-President Quill and Palm, Cheerleaders, French Club, Orchestra, Honor Roll (4)

MAE MARIE SIMS
MAE MARIE
Can't help bein' happy
F.H.A.

RICHARD LINDSEY SIMMS
DICKIE
Athletic and affable
Monogram Club, Varsity Baseball, Varsity Football, J.V. Baseball

JOYCE ANN SISSON
SHAN
Every day a holiday
F.B.L.A.

JANICE LELAND SLIGHT
JANICE
Pretty and demure—always welcome
Correspondence Club, Dramatics Club, "Compass", "Surveyor", Double-Barred Cross Society, Honor Roll (2)

LENA EFFIE SMITH
LENA
A sweet smile and a friendly personality
F.B.L.A.

JANICE

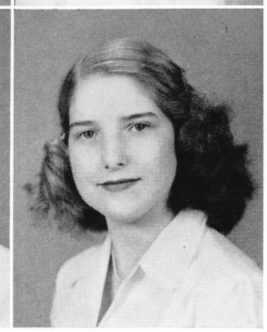

LENA

GINCIE MARITA SMITH
MER
That air of gracious serenity
Student Council, Spelling Club, Reading Club, Devotional Group, President Contestants Club, Vice-President Latin Club, State Reading First place, Intramurals, Glee Club, Honor Roll (6)

SANDRA McKEE SMITH
SANDE
Classic beauty from the pages of "Mademoiselle"
Correspondence Club, Astronomy Club, Secretary Latin Club, "Little Hatchet", "Surveyor", "Compass", World Events Club, Quill and Palm, Jr. Red Cross, Library Club, Quill and Scroll, Circulation Manager "Surveyor", Co-Advertising Manager "Compass"

MER

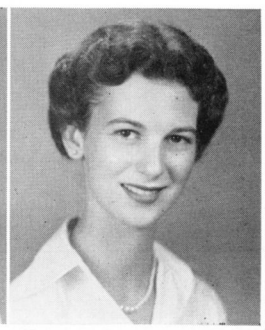

SANDE

But those college bound will renew their grip

TEX

ARNOLD

FRANCES

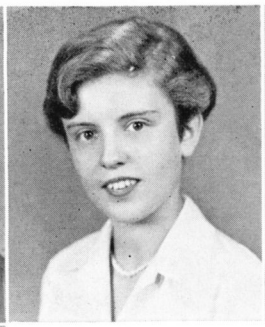

WHIT

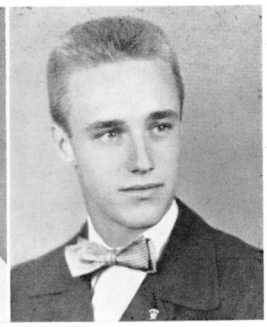

JEAN

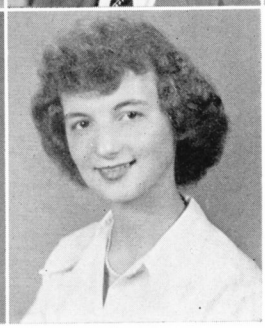

LITTLE JOYCE

JANICE KAY SPARKS
TEX
A tender-hearted Texan
Dramatics Club, "Little Hatchet"; Student Council, Spanish Club, R.O.T.C., Fort Worth, Texas; Honor Roll (4), Perfect Attendance (4)

ARNOLD MYRON SPRINGER
ARNOLD
A talented and congenial newcomer
Glee Club

FRANCES CAROL STEWART
FRANCES
A bundle of resourcefulness and winning ways
President Latin Club, Senior Editor "Compass", Dramatics Club, Quill and Palm, Quill and Scroll, Astronomy Club, Junior Board, Library Club, Girls' State, Honor Roll (6)

WHITMEL BLOUNT SWAIN
WHIT
Well liked and lively
Student Council, Radio Club, Vice-President Spanish Club, Treasurer Key Club, Science Club, Dramatics Club, Newspaper, President Sophomore Class, Intramurals, Key West, Florida; Honor Roll (3), Perfect Attendance (5)

ALICE JEAN SWORDS
JEAN
Dimpled mischief
Creative Writing Club, Dramatics Club, Double-Barred Cross Society, F.B.L.A., "Surveyor", "Little Hatchet", Dance Club.

JOYCE ANNE TAYLOR
LITTLE JOYCE
Such life and animation
F.B.L.A., Double-Barred Cross Society, Intramurals

LYNN MARGERY THOMAS
LYNNIE
Highlighted by high spirits
Dramatics Club, Junior Cheerleaders, Coronado High School, California; French Club, Debate Club, Newport, Rhode Island

JOY LEE TITELMAN
JOY
A newcomer who has walked into all our lives

LYNNIE

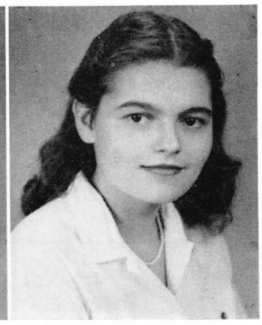

JOY

MARY ANN

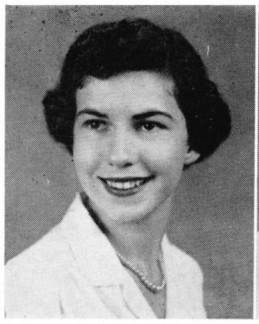

MARGARET

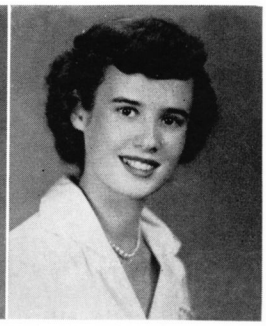

Ted Cameron, Kathy Wall, and Jo Anne Logan reap the results of their work on the Santa Claus Shop posters.

MARY ANN TRAVERS

MARY ANN

Pleasing, pleasant, and poised

Student Council, Dance Club, Astronomy Club, Booster Club, F.B.L.A., Intramurals

MARGARET EDNA TREMAIN

MARGARET

Crisp curls and gypsy eyes

Library Club, Quill and Palm, French Club, Student Council, Mixed Chorus, A Cappella, "Compass", "Little Hatchet", Honor Roll (4)

SUZANNE TUCKER

SUZIE

Wit and whimsey

Spanish Club, Library Club, Dramatics Club, F.B.L.A., Honor Roll (6)

ETHELYN BRANN TURNER

ETHEL

Quantities of good qualities

Harmony Club, Science Club, Latin Club, Clifton Forge, Virginia; Perfect Attendance (2)

GENE CARROLL TURNER

GENE

Mighty neat, mighty nice

Dramatics Club, Glee Club, Intramurals, Honor Roll (3), Perfect Attendance (4)

DAVID MERRILL TYREE, JR.

DAVE

A whiz with the pen

"Little Hatchet", J.V. Football, Honor Roll (2)

ANN LOUISE VADNAIS

ANN

Statuesque dignity

Latin Club, Art Club, Mount Vernon High School

ROBERT BRUCE VAIL

BOB

Heartfelt humor

Cadet Platoon Sergeant, Rifle Team

SUZIE

ETHEL

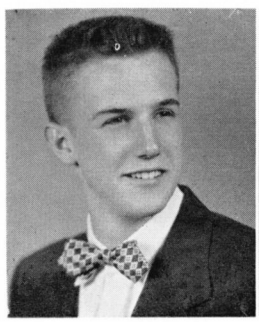

GENE

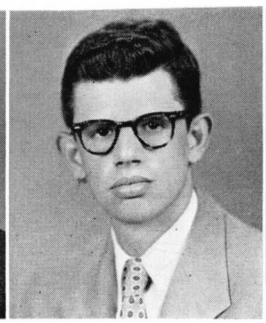

DAVE

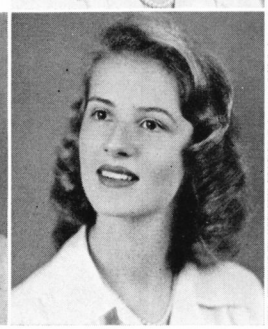

ANN

BOB

We were the followers of yesterday

JOANIE

WEETSIE

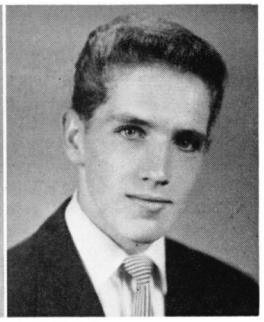

JOAN MARION VAN SAUN
JOANIE
Endowed with every necessary quality
Spanish Club, Dance Club, Booster Club, G.A.A., Majorette Club, Intramurals, Perfect Attendance (5)

WILLIAM CRAGG VIOLETT
WEETSIE
Swings along in a carefree way
Intramurals

ROBERT STANLEY WADMAN
ROB
The strong silent type
President Spanish Club, Student Council Honor and Discipline Committee, Boys' State; President Freshman Class, J.V. Basketball, Tokyo

ROB

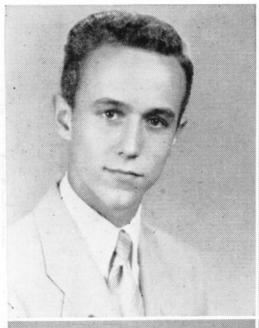

KATHY

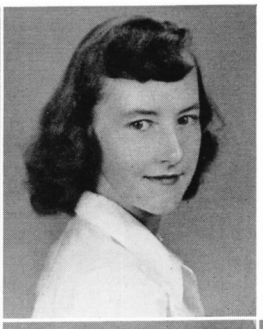

KATHLEEN WALL
KATHY
Mischief with an understanding heart
Dramatics Club, "Surveyor", "Compass", G.A.A., Dance Club, Mixed Chorus, Booster Club, Jr. Red Cross, Student Council, F.B.L.A., Double-Barred Cross Society, Tennis Club, Intramurals, Honor Roll (2)

CAROL ANNE WALLACE
MISSY
As refreshing as a summer breeze
Latin Club, Modern Dance Club, Fencing, Montclair, N. J.; World Events Club, Vice-President French Club, "Compass", Quill and Palm, Honor Roll (5)

NANCY JANE WANNER
NANCY
A world, a smile, and a cordial manner
Latin Club, Co-Art Editor of "Compass", Quill and Scroll, Quill and Palm

MARY KATHERINE WARTHEN
MARY KATE
Pleasant manner and pleasing voice
Dramatics Club, Spanish Club, Choristers, A Cappella, Honor Roll (6)

BOBBIE DEAN WATSON
BOBBIE
A demure and delightful package of success
Spanish Club, Quill and Palm, Treasurer Quill and Scroll, Copy Editor of "Compass", Dance Club, Liwski Club, Student Council, Honor and Discipline Committee, Honor Roll (5)

MISSY

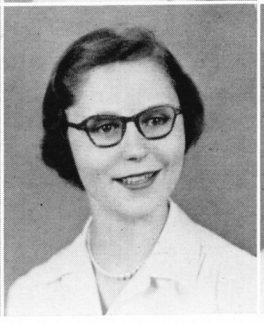

NANCY

MARY KATE

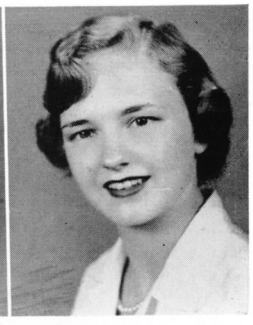

BOBBIE

DORSEY

DOTTIE

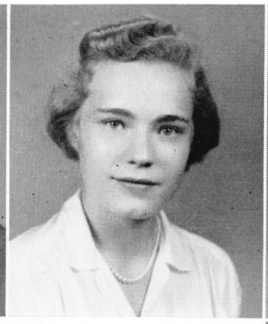

PENNY

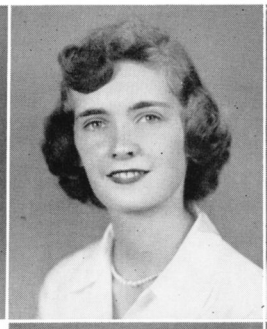

BARBARA

CHARLES DORSEY WEVER
DORSEY
Easy to like
J.V. Baseball and Basketball, Honor Roll (1), Perfect Attendance (2)

DOROTHEA GALE WHITING
DOTTIE
All-American girl; everyone's friend
Intramurals, Blue Ridge School; Honor Roll (4), Perfect Attendance (1)

MARIAN ELIZABETH WILKINS
PENNY
A wonderful girl in every way
Secretary Quill and Palm, Vice-President Correspondence Club, Secretary French Club, "Compass", Mixed Chorus, Honor Roll (6)

BARBARA FRANCES WILLIAMS
BARBARA
Cute and captivating
Vice-President F.B.L.A., Kindler Club, Intramurals, Honor Roll (4), Perfect Attendance (1)

REYNOLDS MORTIMER WILLIAMS
SONNY
Winged heels and flying cinders
Monogram Club, Varsity Track, Cross Country Track, Intramural Basketball, Perfect Attendance (6)

JAMES STEWART WILLIS
STEW
G.W.'s general, gentleman, and scholar
Cadet Lt. Colonel, Saber Club, Quill and Palm, Honor Roll (6), Perfect Attendance (6)

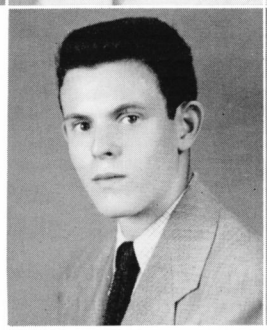

SONNY

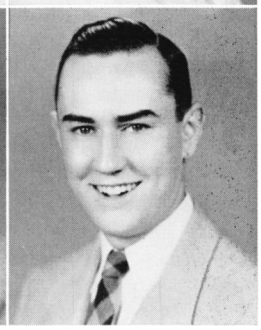

STEW

CAROLE BARBARA WITT
CAROLE
Graceful loveliness
Treasurer Sophomore Class, Dance Club, Intramurals

LIDA C. WOOD
LINDA
Well supplied with bright conversation
Jr. Red Cross, Double-Barred Cross Society, G.A.A., Spanish Club, Intramurals

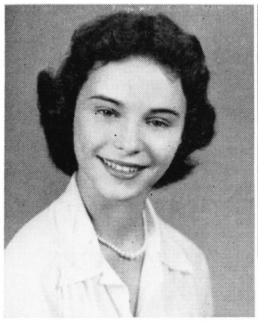

CAROLE

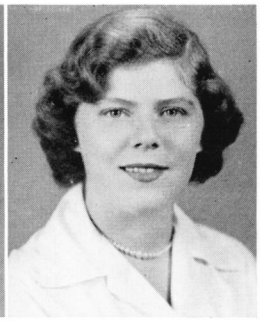

LINDA

Godwin Dunn and Stephanie Mellnik learn the trials and tribulations of being a senior as they work on their term papers.

And the leaders of tomorrow

BEN

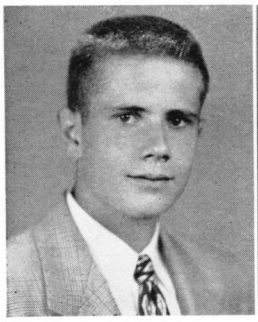

JEAN

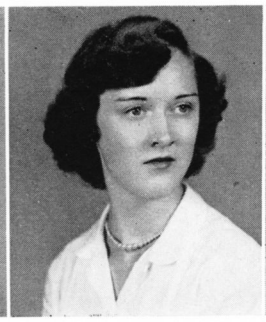

GYPSY

BENJAMIN HALSEY WOODBRIDGE, JR
BEN
Outwardly quiet—but!
Treasurer Quill and Palm, Monogram Club, Student Council, Boys' State, Football, Track, Honor Roll (3)

ROSA JEAN WOOTEN
JEAN
Quiet, but winning in her ways
Spanish Club, Advertising Staff of "Compass", Double-Barred Cross Society

CAROLYN YOUNG
GYPSY
A beautiful, vivacious, gypsy
Cheerleaders, F.H.A., Music Club, Intramurals, Honor Roll (3)

A second look is necessary to see that these are Miss Etheridge, Miss Carpenter, Miss Blankenship, Miss Herde, Miss Hubbard, and Miss MacManus cheering at the Student Council-Faculty basketball game.

SENIOR CELEBRITIES

Shirley Ross

Maintaining an excellent scholastic average, Shirley scored a major victory in Student Council history. Under her brisk "petticoat rule", the Student Council has had an extremely active year.

Stewart Willis

What more could be asked of a lieutenant colonel of the Cadet Corps than an apt combination of brain and brawn? Stewart's destiny seems to be with the services, and his military inclination is supplemented with an easy and courteous manner.

Joan Bartlett

Joan has served as secretary-treasurer of our class, and as her title suggests, is chock full of fun. Although small in size, you'll find she has a large smile and a generous heart.

Ralph Kneeland, Lester McMenamin

True popularity twins, Ralph Kneeland and Lester McMenamin, tied in three vote-offs for their joint title. Both boys have served as class prexies and both are outstanding in the field of sports.

Ellen Meints

Ellen, "Pal" to her friends, lives up to her nickname most satisfactorily. *P*eppy, *A*thletic, and *L*ithe are adjectives that may well be used in describing this senior with the secret sparkle and the saucy curls.

Ray Carnahan

Ray is worth his weight in gold in friendship's circle as well as in the "foul shot" circle. Easy going and fun loving, Ray can usually be found wherever harmless mischief is brewing.

Bill Cummings

King of comedy and master of frolic, Bill has an impromptu wit that seems to be his right-hand companion which can always turn a frown to a smile.

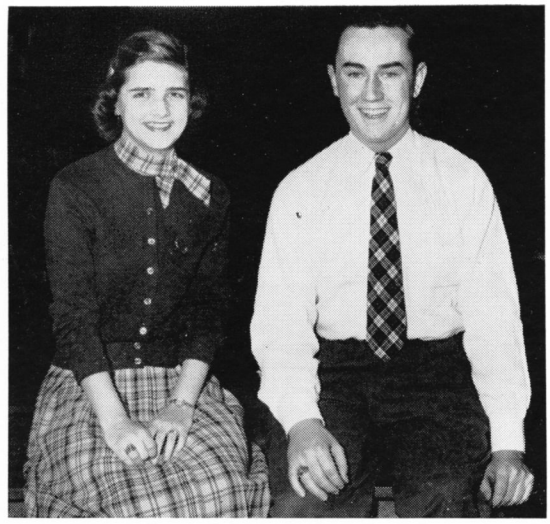

Outstanding in Leadership and Scholarship: Shirley Ross, Stewart Willis.

Most Popular: Ralph Kneeland, Joan Bartlett, Lester McMenamin.

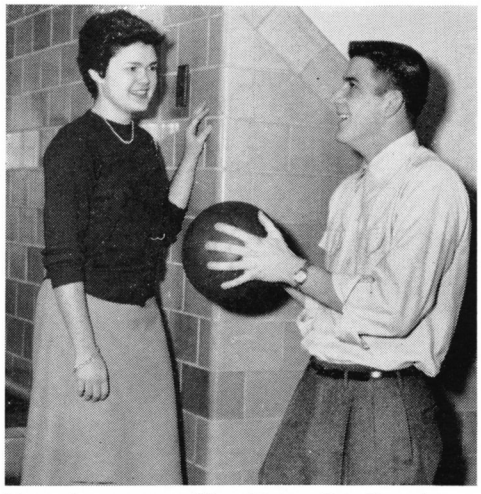

Most Athletic: Ellen Meints, Ray Carnahan.

Wittiest: Joan Bartlett, Bill Cummings.

SUMMER SCHOOL GRADUATES

James Beall, Lester McWhorter, Wallace Newman, Bill Harlowe, Helen Stubbs, Warren Treger.

On College Night, addressing a group of students who are interested in Mary Washington College is Dr. Warren Keith.

UNDERCLASSMEN

We understudied the Seniors

JUNIOR CLASS

Once we, the 1953 Junior Class, put our hands to something, it really gets done. We proved this with the kind help of Mrs. Mary Snyder, our sponsor, by such successful events as the Membership Drive, the Christmas Hop, and the gay, colorful Junior-Senior Prom, which was undoubtedly our greatest success.

Next year as seniors we shall try to accomplish as many things in an effort to get ahead.

JUNIOR CLASS OFFICERS
Gail Rinker, *Vice-President;* Mrs. Mary Snyder, *Sponsor;* Paul Sheridan, *President;* David Whitestone, *Treasurer;* Martha Turrell, *Secretary.*

Jane Aldrich Martha Allen Norma Alpert

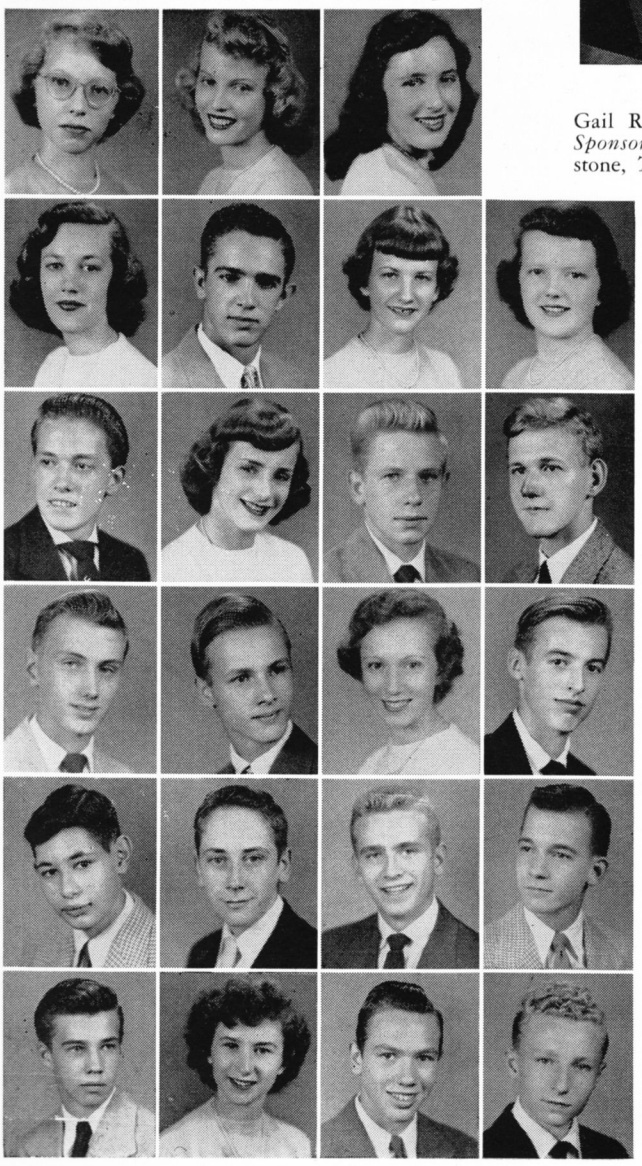

Arnold Anderson
Wilmer Anderson
Jane Ashburn
Nancy Aylor

Jerry Baker
Becky Balderson
Tommy Barry
Daniel Barnett

Bobby Batts
Tom Beechy
Anna Bettis
David Bishop

Howard Block
Scott Blackwell
Mike Borchevesky
Earl Bouligny

Bob Bowen
Jackie Bracey
Richard Brady
Sandy Bremner

Barbara Brinkley
Jimmy Britt
Wesley Brooks
Dolores Brown

Marie Bryan
Barbara Bryant
Dee Buchanan
Margaret Bush

Geraldine Butler
Carolyn Carter
Robert Caporletti
Lynn Chedester

Carolyn Childers
Donald Clements
Jimmy Clement
Myrna Cohen

Warren Colpe
Ann Cook
Mary Cooper
Jackie Corbett

Joan Councilor
Marna Coverdale
Marianne Crittenden
Joyce Crabill

Lewis Craig
Bobby Cross
Lucille Crowder
Bill Cunningham

Virgilia Currie
Carol Daehler
Doris Ann Dameron
David Daniels

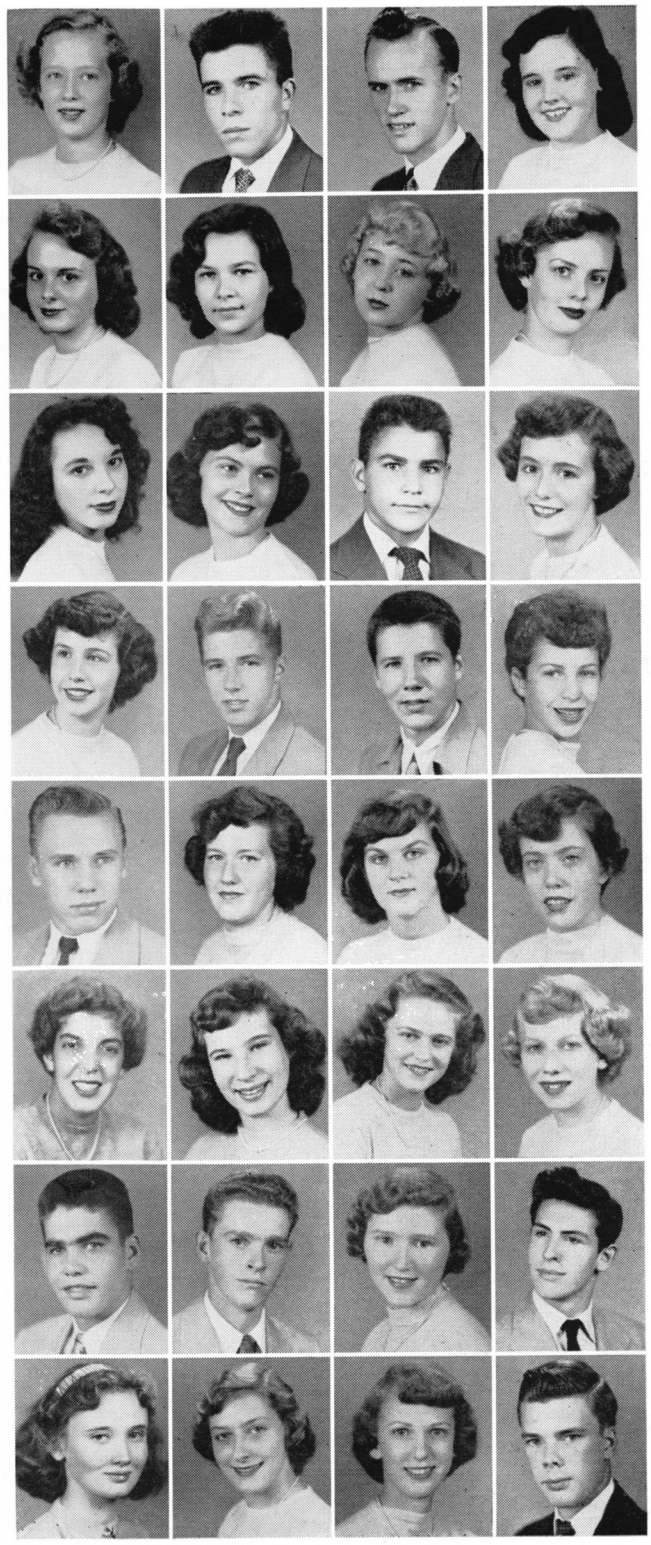

But played important roles of our own

Gloria Davis
Paul Davis
Joan Deane
Clark Dill

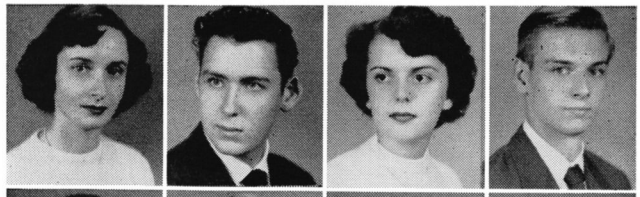

Louis Dixon
Jean Donahue
Judy Donnelly
Connie Dougherty

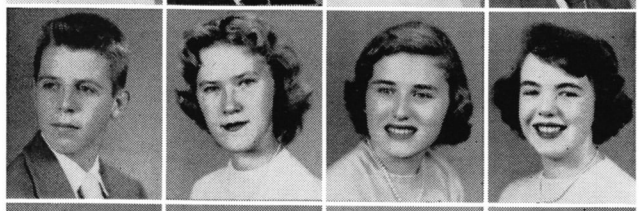

Margaret Duke
Mahlon Edwards
Pat Entwisle
Lois Estes

Liz Evans
Diane Fairchild
Lois Fairfax
Eddie Fields

Roger Finch
Dorothy Finnegan
Carol Fitzpatrick
Barbara Foldi

Wintermoyer Folk
Ann Forrest
Patsy Fortney
Delbert Foster

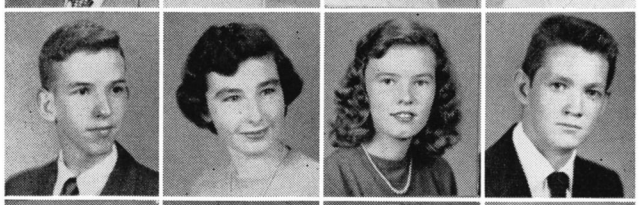

Nancy Frinks
Larry Fulk
Gail Gallahan
Mike Gallagher

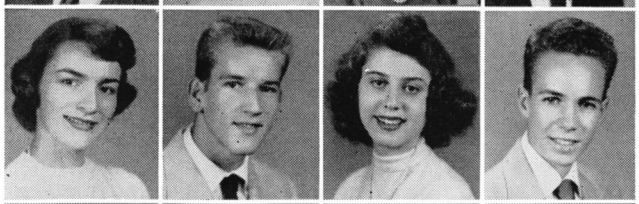

Betty Garner
Pat Giannandrea
Lorraine Goepel
Walker Goodrich

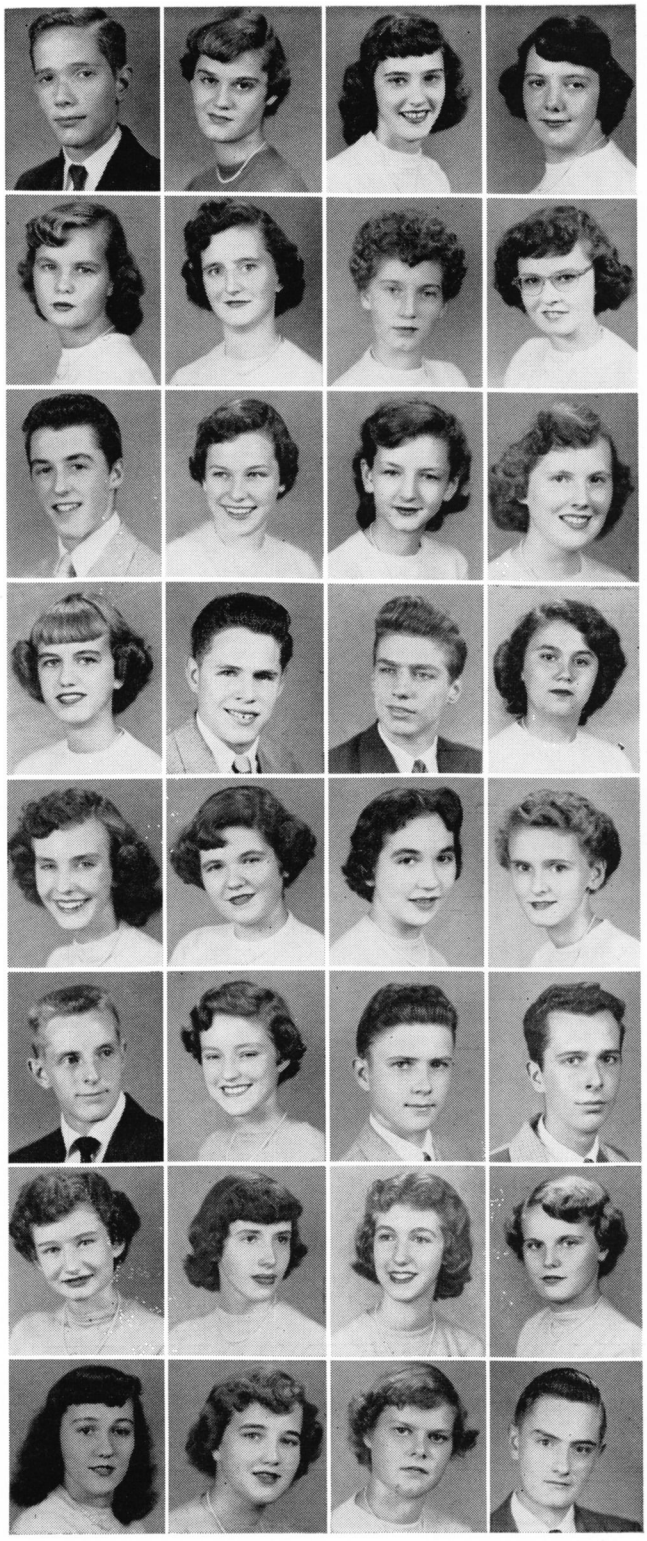

Ray Goodwin
Faison Gordon
Josephine Gordon
Pat Graham

Barrett Greenland
Judy Gregg
Martha Haislip
Joanne Hallman

Andy Hamilton
Jo Ann Hamlet
Betty Hammill
Marjorie Harris

Martha Harris
Chick Harrison
Charles Harvey
Phylis Hayes

Clare Haygood
Lisa Hearn
Judy Hegseth
Phylliss Hiester

Warren Helwege
Helen Herron
David Hertig
James Hightower

Jane Houseman
Phyllis Hughes
Julie Hurd
Nancy Hyde

Pat Jacobs
Robin Jamison
Dorothy Johnson
Doug Jones

We gave a colorful Christmas Hop

Jackie Jones
Herbert Kahler
Marilyn Kapsch
John Keen

Fred Kemery
Roberta Kern
Barbara Kidd
Milton Kidd

Frank King
Mary Kirkland
Fred Koch
Pat Lang

Richard Langly
Barbara Lanham
Marilyn Lawrance
Barbara Lee

Lyn Leslie
Roberta Loeb
Margie Lucas
Joan Mahoney

Lillian Mahoney
Nellie Mankin
Paul Marshall
Lucy Marston

Nancyanne Matter
Marilyn May
Barbara Mellott
Frank Myers

Larry Myers
Shelby Meyer
Tommy Middlebrooks
Edgar Middleton

Donna Mueller
Carroll Mooney
Alton Moore
Pat Moore

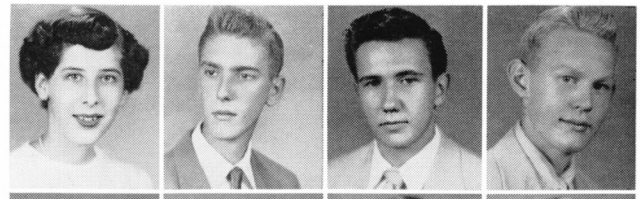

Susie Moore
Pete Moran
Caroline Morgan
Sandy Morrison

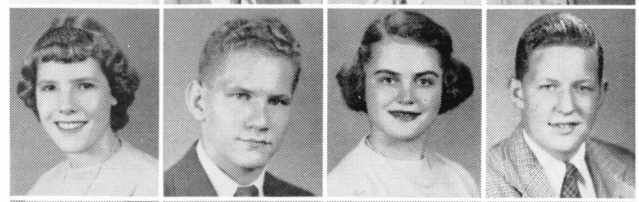

Sue Mortensen
Jimmy Mottley
Martha Moynihan
Ginny McBride

Jane McClary
Linda McCracken
Pat McCrae
Allen McDermott

Jean McConnell
Mary Jo McEachern
Earl McFarland
Joanne McGowan

Nancy McGuire
Melen Macklin
Katherine McMillan
Dorothy McCuen

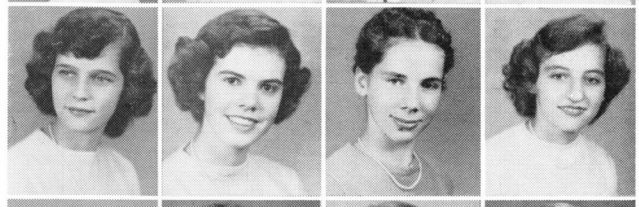

Ann McWilliams
Helen Naylor
Peggy Needham
Phylis Nelson

Betty Newman
Shirley Noell
Frank Norvell
Kenny Norris

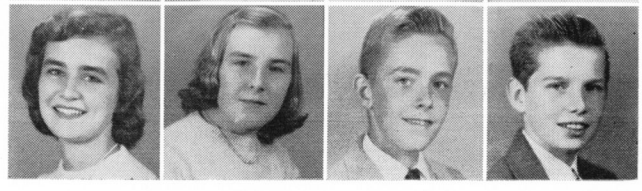

And the Junior-Senior Prom

Patt O'Connell
Virginia O'Donohue
John Oliver
John O'Mara

Marjorie O'Neil
Arnold Ostrolenk
John Overall
Mabel Owen

Anna Papageorge
Dick Parler
Betty Paterson
Pat Patrick

Stanley Patton
Sandra Peck
Joe Perry
Mary Ellen Peyton

Allen Philippe
Anne Pfingstag
Anne Powell
Don Price

Val Price
Marvin Preis
Phil Prisaznick
Rosemary Puckett

Jimmy Ramsey
Cortes Randell
Martie Reardon
Gus Richards

Jean Richardson
Gail Rinker
Sylvia Robertson
Betty Lou Rogers

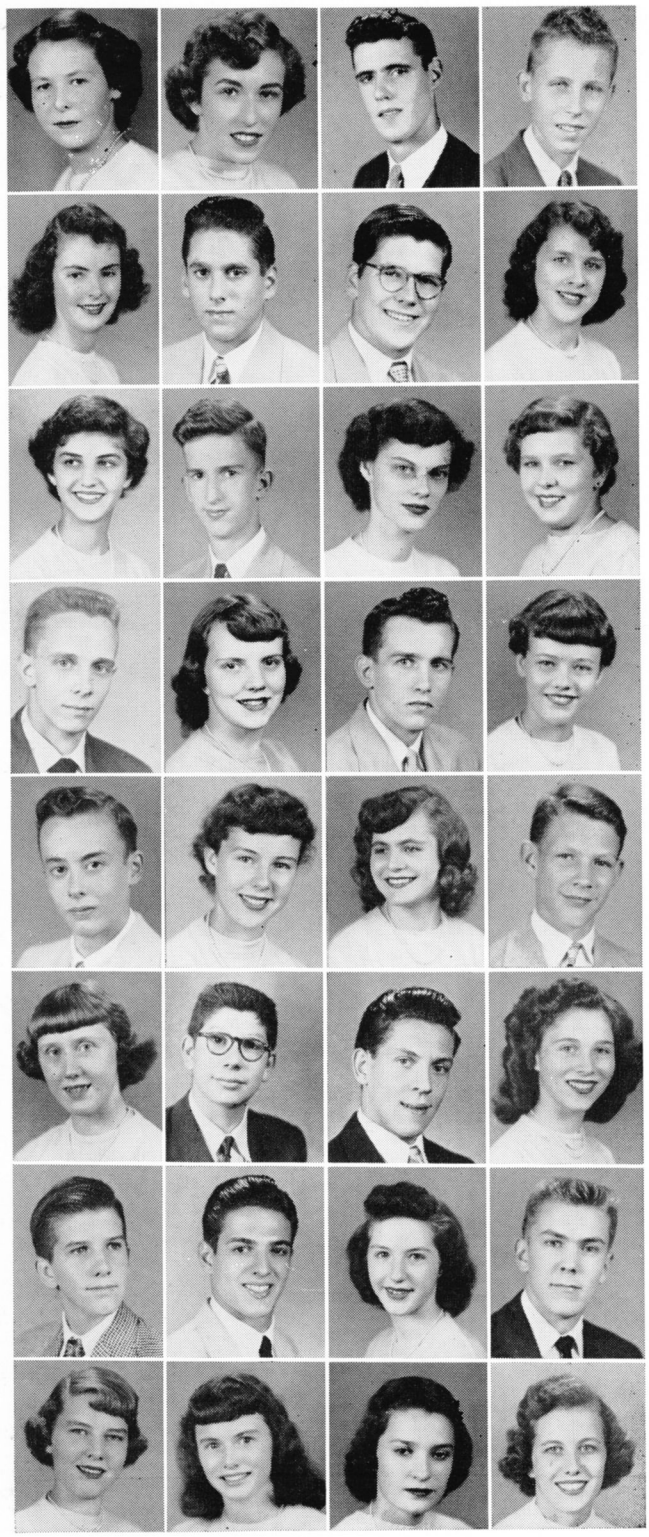

Judy Rogers
Louise Romani
Dolores Rudy
Tommy Runaldue

Dolores Sabatini
Betty Sanchez
Kerrie Sanders
Peggy Santmire

Shirley Sapp
Ann Schaefer
Mary Schaefer
Rosalind Schrott

Charolette Semones
Zenda Shirk
Joan Slivinski
Roland Simons

Jeanne Simpson
Betty Smith
Bill Smith
Glen Smith

Fred Snyder
Lois Snyder
Larry Solomon
Pete Somers

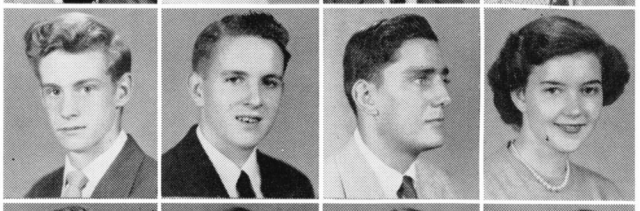

Charlie Stewart
Dirck Stryker
Danny Sublett
Marilyn Suthard

John Sutherland
Ann Sutler
Bessie Sweares
Shirley Taylor

And thus we looked toward to our Senior year

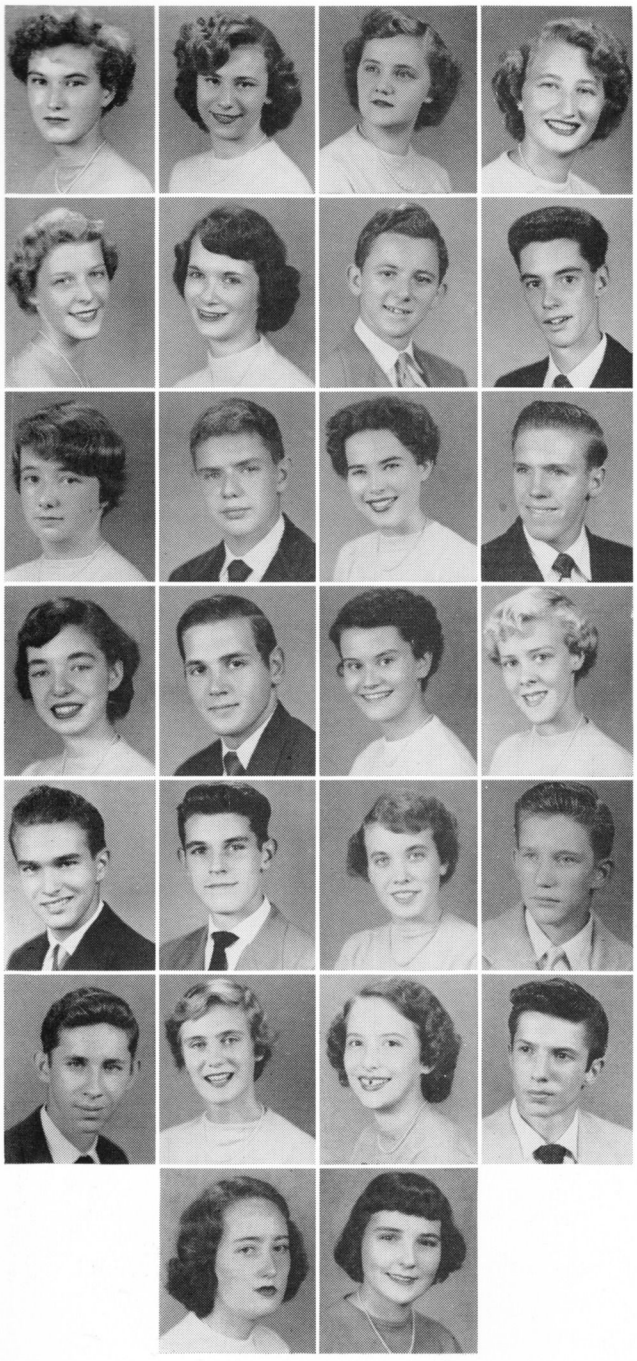

Adrienne Thatcher
Delores Thomas
Rose Thomas
Ann Tilley

Martha Turrell
Jo Ann Varner
Vernon Wade
Nick Waln

Betty Watts
Bobby Watts
Carole Webb
Bill Weidner

Joanne Wichert
Rudolph Wilke
Bib Willard
Carol Williams

David Williams
Jack Williams
Linda Williams
Jake Willingham

Sam Wellett
Betsy Wienecke
Kellene Wood
Eddie Woods

Shirley Woolls
Gail Yarbrough

We have attempted broader and harder subjects

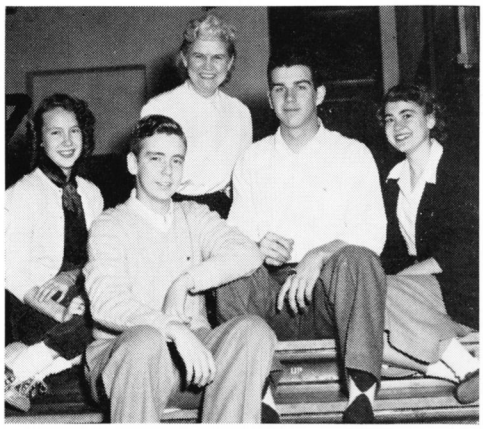

SOPHOMORE OFFICERS

ROW 1: David Robey, *Treasurer;* ROW 2: Ann Young, *Secretary;* Mrs. Mary Butcher, *Sponsor;* John Cox, *President;* Doris Turner, *Vice-President.*

SOPHOMORE CLASS

The Sophomore Class of 1953 has shown good school spirit not only by attending athletic events, but by participating in clubs and school affairs. Many of our class members were outstanding in athletics, assemblies, the student council, and clubs.

We wish to thank Mrs. Mary Butcher, our class sponsor, under whose guidance and leadership we progressed.

Shop 1: *Row 1:* Charles Tucker, Tommy Meiklejohn, Jack McCullough, Pat Eggleston, Douglas Mahoney, John Strother, Teddy Emigh, Ray Conard. *Row 2:* George Crim, John Sullivan, George Darley, Walter Seablom, Bill Hamaker, Paul Showalter.

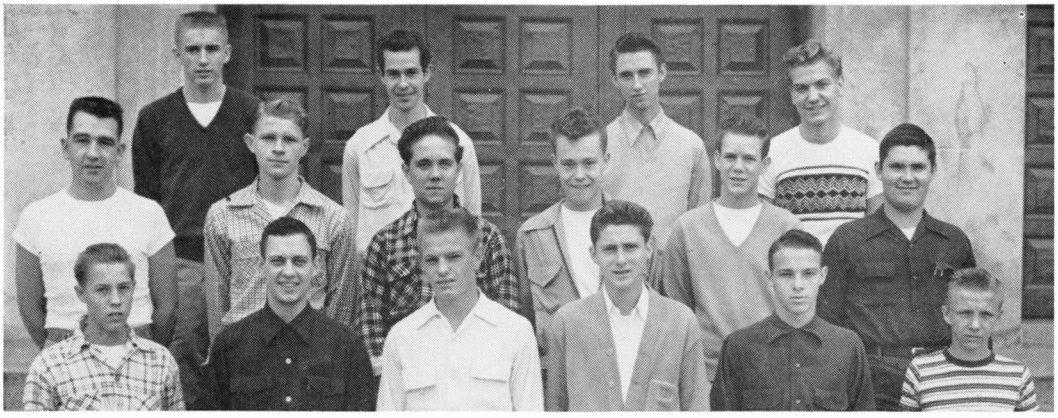

Shop 4: *Row 1:* Ronnie Bartley, Bob Hedrick, Ronald Williams, Billy Plott, Donald Kaus, Bert Nelbach. *Row 2:* Ervin Dodd, Albert MacDonald, Buddy Elkins, Jimmie Godwin, Murray Milton, John Porter. *Row 3:* Lee Duncan, Curtis Adkins, Ray Peeler, Allen Sellers.

But still we've had time for pleasure

Cafeteria T: *Row 1:* Sylvia Dunn, Pat Custer, Lorraine Harper, Barbara Clift, Joanne Becker, Betty Creel, Annie Mae Dowdy, Joyce Carter. *Row 2:* Betty Warren, Bonnie Jean Wickline, June Rutherford, Virginia Tesh, Dorothy Heflin, Julia Arnott, Judy Crown. *Row 3:* Carol Lee Senne, Paula Chittum, Wilda Kesterson, Betty Fritter, Diane Harrison, Martha Seebode, Betty Moton.

Room 114: *Row 1:* Ann Beach, Harriet Reback, Elizabeth Van Roo, Diane Shugrue, Ann Young, Phyllis English, Jeanie Rothgeb, Margaret Owen, Janet Hewitt, Charlotte Hale. *Row 2:* Bim Perry, Joan Boyd, Nancy Lee Washington, Janice Breckley, Doris Artz, Cora Tothill, Carolyn Robertson, June Compher, Charlotte Jackson, Catherine Gibson, Aurelio Varela. *Row 3:* Eddie Reynolds, Arnould Scafidi, William Booth, Craig Morris, Danny Rowzie, William Zierdt, Paul Sameth, Kenneth Phillips, John Cole, Joseph Lloyd.

Room 115: *Row 1:* Fay Collie, Judith Kinert, Elizabeth Washburn, Barbara Jones, Martha Mullaley, Jo Est Price, Anne Moore, Judy Fisher, Ann White. *Row 2:* Warren Edwards, Harry Cross, Davis Hall, Connie Mead, Martha Lovelace, Barbara Hays, Lillian Lucas, John Herring, John Moore. *Row 3:* James Harris, Philip London, Arthur Severson, Terry Petrie, Sam Kelton, Tommy Caraballo, Pat Henry, Dave Robey, Clarence Garner.

Room 118: *Row 1:* James Means, Carole Nixon, Dorothy Holden, Pat Harwood, Martha Black, Betsy Treiber, Craig Fox. *Row 2:* William Duff, Charles Ginsberg, Richard Trice, Tracy Aitcheson, Sam Butler, William Lynch, David Dallace. *Row 3:* Sonny Johnson, Bill Holland, Kenneth Allen, David Hibberd, Alan Reynolds, Charley Armstrong, Dickie Crompton, Charles Cupples.

Room 120: *Row 1:* Carolyn Cole, Phyllis Evans, Evie Goldman, Pat Lietch, Nannette Williams, Floy Bullock, Rita Theimer, Gloria Griffith, Rosemarie Gnueg. *Row 2:* Douglas Yates, Robert Henderson, Sam Tucker, Edwin Paulson, Mary Ellen Crowe, Betsy Taft, Jane Corey, Val Jackson, Al Innamorato, James Hatton. *Row 3:* Billy Wade, Ronnie Florence, Jack Roub, Stuart Knight, Bob Koon, John Tomlinson, Cecil Carr, David Brown, Douglas Ryan, Robert Sillex.

Room 126: *Row 1:* Barbara Martin, Clarice Godwin, Ethel Wolf, Shelby Johnson, Joy Bateman, Anita Allison, Patricia Scaffido. *Row 2:* Betty McConnell, Shirley Hart, Donna Jennings, Sada Weitzel, Nancy Shirk, Betty Powell, Pat Hawthorne. *Row 3:* Nancy Poss, Eleanore Curion, Dorothy Herndon, Pat Sillex, Allie Crowder, Margaret Wilburn, Beverly Toy, Marjorie Smith.

We've worked hard to make this year successful

Room 140: *Row 1:* Janet Kask, Joyce McWhorter, Ann Mims, Marguerite Miller, Myrtle Moore, Diane Brown, Eloise Webster, Andreé Spillers, Grace Joy, Phyllis Lefler. *Row 2:* Garland Thornhill, Elizabeth Bane, Jean Fraser, Janet Hamilton, Louise Rodgers, Ann Gorman, Karen Alter, James McKinney, Bob Riddell, *Row 3:* Frank Marshall, Robert Shoup, Jerry LaPiana, Ronnie Stancil, David Brown, Raymond Barrett, Kent Joynson, Jerry Lawter, James Colangelo.

Room 212: *Row 1:* Jane Bryant, Pat Pryor, Marlene Costello, Sheila Kennedy, Patricia Comandoras, Nancy Rogers, Christine Carroll, Audrey Clem, Ann Harris, Jou Ann Farall. *Row 2:* Norman Pierce, Bobbie Autrey, Pat Bryant, Gail Saffell, Lou McDowell, Barbara Brenner, Sally Furr, Kathryn Fowler, Robert Crabill. *Row 3:* Bill Sykes, Bob Seeley, Al Porter, Bill Willis, Charles Pierpoint, William Newell, Jimmy Morgan.

Room 210: *Row 1:* Doris Goldberg, Judy Crone, Pam Wharton, Donna Burch, Betty Philyaw, Barclay Bell, Gretta Theis, Margie Patterson, Karleen Stein, Shirley Brandt, Judy Schultz. *Row 2:* Julian Thompson, Diane McBride, Marcella Painter, Sarah Derenbacker, Janet Rush, Judy West, Caroline Potts, Eloise Ratcliffe, Rena Jane Joiner, Carlos McCullough. *Row 3:* Roger Thornett, Roy Gravatte, Elliott James, Morris Petitt, Donald Elliott, John Phillips, John Cox, Jimmy Conner, Larry Fleeger, Jere Patterson.

Room 226: *Row 1:* Mary Lou Gosorn, Kay Moore, Marjorie Swenson, Rosanne Liggio, Alice Wanner, Rozann Cohen, Joanne Anderson, Carolyn Holmes, Pat Hoffman, Priscilla Davis. *Row 2:* Marcia Langley, Dorothy Biser, Nancy Pruet, Betty Stamps, Dianne Waldrep, Sylvia Jean Eversole, Lee Ellison, Alice Rannells, Linda Howard. *Row 3:* Hop Arbogast, Tucker Gray, Edgar Franklin, Sidney Arthur, William Rich, John Roberts, Dennis Clarke, Mike Schultz.

Room 228: *Row 1:* Hazel Bryant, Sue Nuesse, Carolyn Brawner, Ina Sue Ostrow, Betty Jones, Carolyn Spinks, Jean Sendlak, Jo Roselle, Nancy Carper, Joyce Ann Witt, Judy Gunn. *Row 2:* Harvard Schwartz, Teddy Sloper, Richard Putnal, John Bibb, Ruth Ann Marks, Barbara Conley, Nancy Beardslee, Mack Wray, Stuart Kerxton, Robert Kane, Okie Enright. *Row 3:* James Stewardson, Robert Hurd, Earl Young, Russell Mason, John Rinker, Joe Sipes, Mike Roth, Fred Sherman, John Barr, Dan Jones.

Room 240: *Row 1:* Charlotte Bunch, Esther Alexander, Barbara Kidd, Sylvia Chewning, Carol Hoover, Mary Ann Costello, Nancy Clark, Eleanor Bryant, Patricia Beavers, Betty Baumback. *Row 2:* Dolores Voltmer, Sheila Beckwith, Mary Beatty, Barbara Silke, Joan Adams, Joan Johnson, Pat Geehan, Barbara White, Ann Austin. *Row 3:* John Neal, John Smith, Theresa Weiss, Margaret Jefferson, Ethlyn Brooks, Vicki Williams, Lambert Barnett, James Williams.

And now we're knocking on the Juniors' door

Room 242: *Row 1:* Gloria Baber, Betty Berry, Betty Berkes, Fletie George, Barbara Madison, Doris Turner, Jean Durand. *Row 2:* Barbara Williams, Eileen Ferrell, Carolyn Clark, Barbara Cohen, Janet Shifflette, Jean Plaskett, Betty Lee. *Row 3:* Frances Fletcher, Charles Fadley, Stanley Lyons, Jerry Loftis, Carlin Proctor, Joyce Cockrell.

Room 314: *Row 1:* Ann Sanders, Carol White, June Roberts, Audree King, Odessa Kirkman, Louise Balliet, Barbara Whalen. *Row 2:* Donald Wasserman, Donald Miller, Russell Tyson, Mac Jones, Harold Smith, Charles Calhoun. *Row 3:* John Knight, Tommy Heeter, Bill Woolf, Clay Burchell, Richard La Rock.

Room 324: *Row 1:* Connie Le Fevre, Ann Hobbs, Joyce Baggett, Joan Owsley, Janet Moss, Joanna Crowe, Susan O'Driscoll, Ann Krummes, Carol Smith, Nancy Jones. *Row 2:* Jerry Cummings, David Richardson, John Layton, Carol Kurz, Jo-Ann Shade, Ann Schramm, Ailsa Mackenzie, Robert Willingham, Arthur Pierce. *Row 3:* Elvin Ligon, Billy Jones, Roy Poff, Villard Griffin, Thomas Hunter, Lee Padgett, Marbury Seaman, Earle Mountcastle, Philip Jackson.

We caught on quickly

FRESHMAN CLASS

The freshman class has been very active in promoting the spirit of G. W. Our hands clapped loudly at the football and basketball games and we took part in many other activities. In fact our ability and energy kept the whole school stepping. Miss Elizabeth Thrift deserves a big hand for her leadership. The president of our class once said, "She has not only been a good sponsor but a good 'buddy' to all of us."

FRESHMAN CLASS OFFICERS
Nancy Moore, *Vice-President;* Marshall Henderson, *President;* Miss Elizabeth Thrift, *Sponsor;* Edward Renner, *Treasurer;* Sandra Smith, *Secretary.*

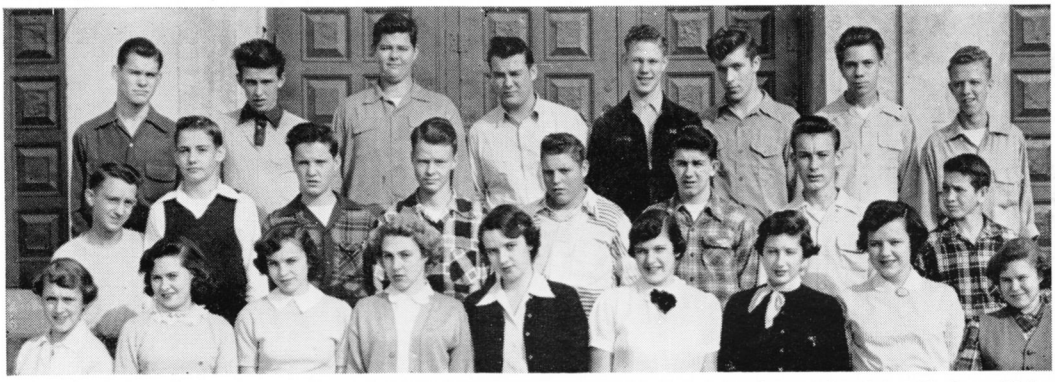

Shop 6: *Row 1:* Jean Duncan, Penny Kinnard, Phyllis England, Virginia Carter, Jo Ann Hughes, Helen Pals, Rachel Newman, Dorothy Leach, Pat Pollard. *Row 2:* Thomas Edelen, Robert Gerber, Johnny Higginbotham, Edwy Reeves, Gus Williams, Donald Motley, Lewis Frinks, Robert Swords. *Row 3:* Philip Swenson, Stuart Evans, Robert Garland, Joe Skillman, Ollie Henderson, Marvin Davis, Leon Hilburn, Gene Hale.

Room 110: *Row 1:* Joan Williams, Phyllis Washburn, Mary Reedy, Bette Cox, Mary Etta Williams, Penny West, Joan Godfrey, Diane Pflieger, Mary Ann Britt. *Row 2:* Jack Whitmer, Jerry Kauffman, Roslyn Steinbach, Janice Collum, Thelma Hall, Dana Brenner, Barbara Terry, Janet Blackwell, Clifton Bunch, Albert Schneider. *Row 3:* Bill Dowdy, Edwin Currie, Edward Goldberg, Hugh West, Donald Granlund, James Long, Robert Granlund, Lamar Smith, Charles Hill.

With a little help

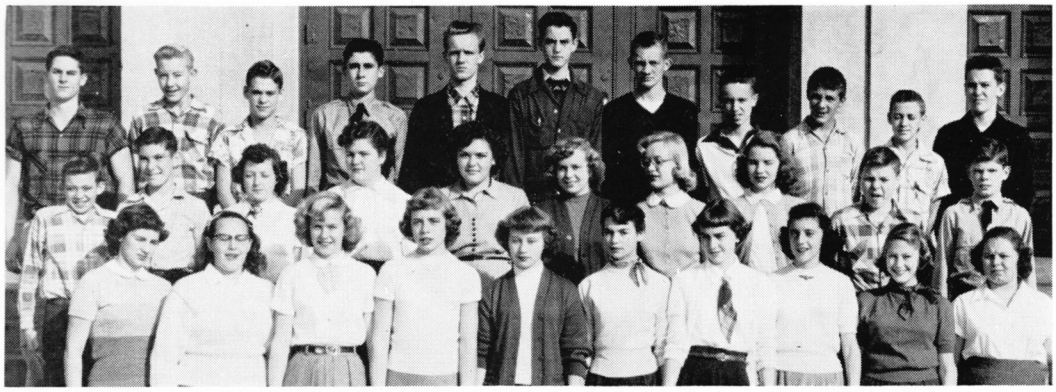

Room 117: *Row 1:* Pat Douglas, Barbara Avery, Marion Malcolm, Barbara Jones, Hilda Cockrell, Jacqueine Buck, Lynne Harris, Laura Di Joseph, Evelyn Herron, Betty Jenkins. *Row 2:* Tommy Varner, Herbert Wood, Margie Garrett, Carolyn Kelton, Ethel Meeks, Peggy Berry, Susan Dabelsteen, Nancy Lamont, David Duke, Robert Waddell. *Row 3:* Jim Rothrock, Hammond Myers, Gordon Silcox, Ned Landis, Marshall Henderson, Zane Fulton, Bobby Proctor, Brice Hobbs, David Nelback, Randall Moore, Harry Wickline.

Room 124: *Row 1:* Shirley Horner, Deanna Kendrick, Nancy Estep, Dorothy Alcorn, Ann Chamberlain, Carol Dixson, Nancy Bennett, Patricia Curran, Doris Ann Mooney, Betty Jo Hepburn. *Row 2:* Tommy Reese, Tom Dittmer, Melvin Cooperman, Carol Renshaw, Laura Lemon, Shirley Lillard, Ann McIntosh, Barbara Di Salvo, Tommy Weadon, Jerry White, Clarence Milan. *Row 3:* Robert Diehl, Howe Brown, Walter Gray, Wayne Deavers, John Ginn, Allan Bugg, Jim Graham, Bill Zimmerman, Carl Castle, George Potts.

Room 125: *Row 1:* Lois Entwisle, Deanna Major, Mary Catherine Berry, Jacqueline Gravatte, Evelyn Faucette, Mary Jewell, Gloria Brown, Nancy Coggins, Dorothy McClary. *Row 2:* Nancy McCauley, Faye Sutler, Patricia Pulley, Joyce Potter, Janet Edge, Joan Novak, Joan Waldvogel, Joan Fitton, Helen Hammersley. *Row 3:* Boyd Rucker, Marshall Leef, Francis Treger, Thomas Gore, Fred Staats, Robert Hardesty, Edward Pulman, David Miller.

Room 127: *Row 1:* Lo Etta Ellison, Doris Smith, Nancy Moore, Patricia Ann South, Lois Parks, Lucy Smaler, Sherran Vierling, Josephine Rinaldo, Nancy Smith. *Row 2:* Ellen White, Peggy Wade, Carolyn Haislip, Nancy Davidson, Myrtle Lee Carpenter, Loretta Wells, Myrna Dodd, Mary Jean Yates, Jean Kennedy. *Row 3:* Oliver Crackett, Jr., Robert Milley, John Gipson, Dicky Wright, Wayne Robey, Jimmy Hines, David Rifle, Pat McNulty, Larry Gates, George Daniels.

Room 136: *Row 1:* Trudy London, Jacquelyn Sullivan, Pat Elliott, Evelyn Edwards, Nancy Palmer, Joan Smith, Mary Alice Crump, Delores Long, Carol Beasley, Shirley Hall, Gloria Tolson. *Row 2:* Judy Nesbitt, Marie Williams, Karen Potts, Joan Sillex, Phoebe Greenleaf, Betty Burruss, Patricia Bell, Ann Garland, Janice Stewart, Mary Alice Benedict, Barbara Lane. *Row 3:* Billy King, Robert Blakemore, Francis Petitt, Terry Morgan, Leonard Cornelius, Frank Pratt, Robert Frederick, Dale Davies, Richard Chichester, Bob Macdonald, Tom Lane.

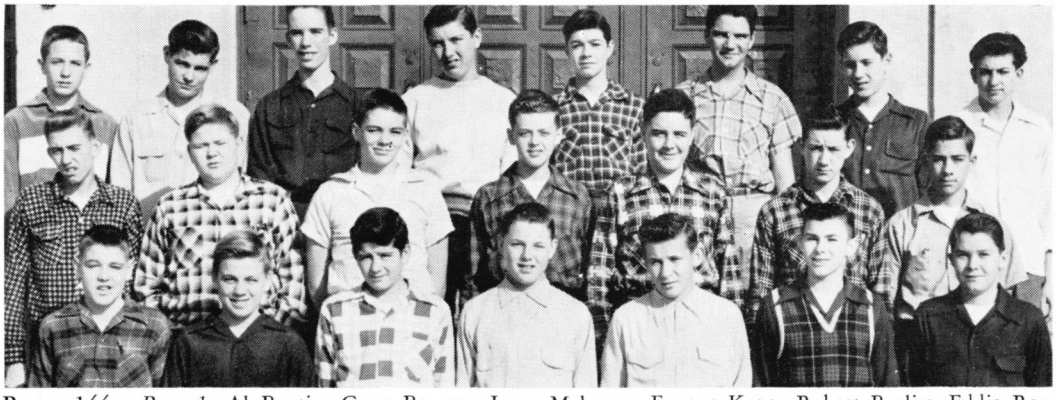

Room 144: *Row 1:* Al Boutin, Gene Beavers, Larry Mahoney, Eugene Kopp, Robert Bayliss, Eddie Renner, Robert Lanham. *Row 2:* Jackie Loving, Bill Hogan, Robert Hill, Johnnie King, Michael Gibson, Roy Ratchford, Larry Goepel. *Row 3:* Warren Helwig, Melvin Leach, William Matthews, Jerry Godfrey, Charles Kerby, Eugene Gardner, Gordon Baldwin, Larry Bolton.

Our hopes are raised

Room 202: *Row 1:* Marilyn Miller, Gayle Jamison, Diane Bowman, Dorothy Pugh, Lynn Lapsley, Barbara Munday, Betty Berry, Betty Madison, Barbara Thompson, Mary Sargent. *Row 2:* Edward Mills, Lewis Mayo, Patricia Deihr, Alice Sobotka, Molly Moore, Patsy Griggs, Joyce Mudd, Loretta Less, David Pope. *Row 3:* Jerry Lewis, James Simpson, James Cook, George Butt, James Wood, Robert Burn, Charles Snyder, John Seaman, Stephen Pye.

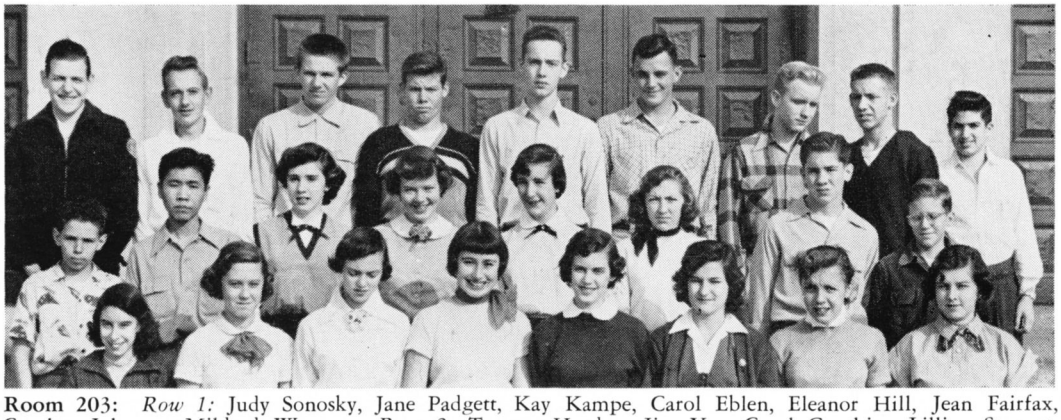

Room 203: *Row 1:* Judy Sonosky, Jane Padgett, Kay Kampe, Carol Eblen, Eleanor Hill, Jean Fairfax, Carolyn Johnson, Mildred Weaver. *Row 2:* Tommy Hayden, Jim Yee, Carol Gauthier, Lillian Stewart, Marilyn Wood, Marlene Langley, Edward Wood, Tommy Parker. *Row 3:* Noel Janko, Dicky Leebrick, Wayne Stewart, Joe Sheldon, Franklin Payne, Russ Dunn, Jimmie Kidd, Charles Wade, Bernard Loeb.

Room 225: *Row 1:* Mary Louise Taylor, Sarah Campbell, Nancy Housum, Jo Etta Hill, Joyce Herndon, Judy Dunn, Dorothy Peterson, Barbara Spoone, Betty Tilley, Sharon Todd. *Row 2:* Sue Crommelin, Carolyn Nesselrodt, Beverly Barnes, Mary Jane Alcorn, Georganna Dellinger, Anne Bason, Sandra Seay, Rebecca Davis, Joan Burch. *Row 3:* Ben Millstein, Darrell Reynard, Robbie Fowler, John Robey, Pete Brown, Billy Shu, Ted Furchess, Carl Garrison, Bobby Dore.

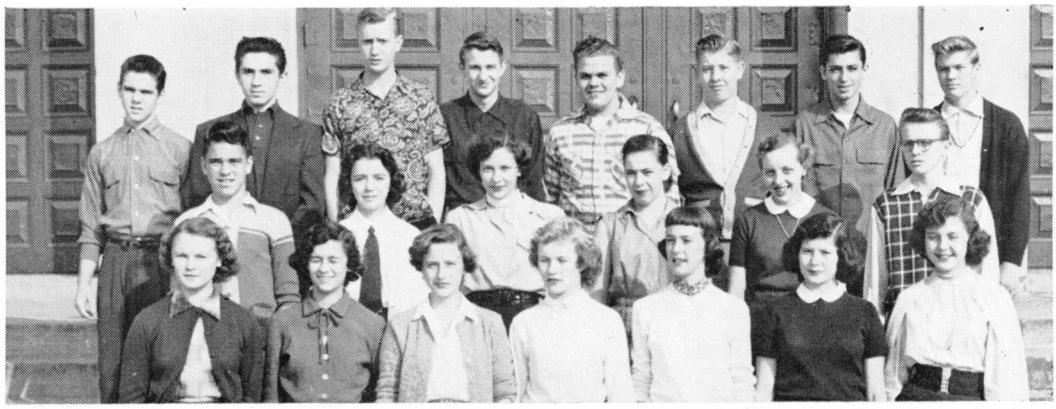

Room 232: *Row 1:* Grit Blumenthal, Sadie Taylor, Sandra Cone, Gay Beckwith, Pat Dee, Janice Stephens, Sandra Smith. *Row 2:* Charles Baber, Doris Tucker, Carol Cochrane, Ruth Bartlett, Sally Ballance, Mike Downey. *Row 3:* Noel Walter, Anthony Antonioli, David Gladden, Paul Ritenour, Bruce Jones, Daniel Marston, Mike Gibbons, David Simms.

Room 234: *Row 1:* Betty Hockett, Janet Lunceford, Grace Brooks, Betty Ezzell, Deloris Taylor, Shirley Briel, Shirley Toombs. *Row 2:* Clay Lyons, Kenneth Lindsay, Warren Boland, Alan Bowdish, Charles Briel, Gregory Marsh, Tony Barentine. *Row 3:* Alfred Judd, George Coburn, Richard McKinny, John Bernhard, Billy Cleary, Walter Harrison.

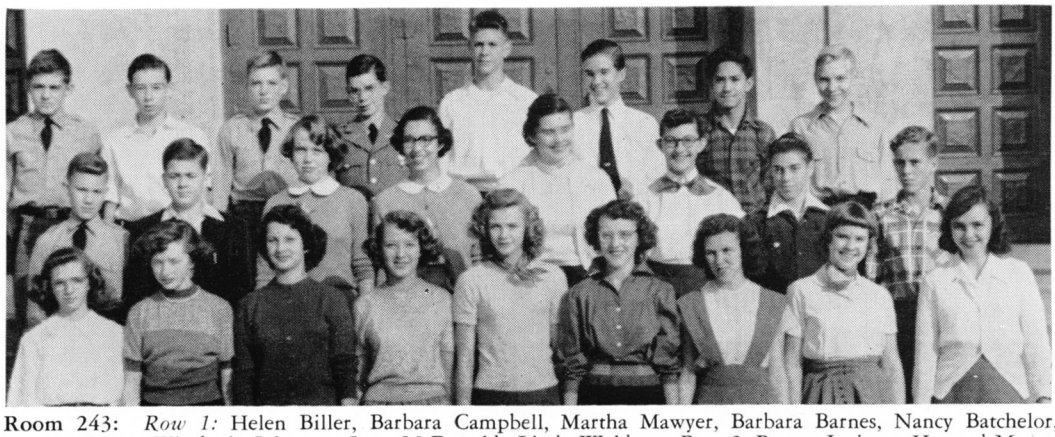

Room 243: *Row 1:* Helen Biller, Barbara Campbell, Martha Mawyer, Barbara Barnes, Nancy Batchelor, Eleanor Lucas, Elizabeth Johnson, Jean McDonald, Linda Walden. *Row 2:* Peyton Latimer, Howard Meyer, Stjerna Wallace, Nancy Richardson, Margaret McGhee, Margy McDonald, Eugene Brisach, Frank Mahoney. *Row 3:* James Lampert, Peter Smith, Bill Davidson, Robert Graham, Bernard Williams, Philip Bolich, Charles McKinney, Bill McBride.

For an even better Sophomore year

Room 244: *Row 1:* Mary Jane Ackor, Fay Nuckols, Roslyn Kleinman, Nancy Mesnig, Nancy Moncure, Doris Hughes, Barbara Churn, Pat Austin, Sally Reese, Nancy London, Elaine Woolf. *Row 2:* William Major, Ronald Sperling, Anthony Beale, Bobby Morris, Joseph Jacobs, Earle Sims, Thomas Balliet, Russell Benhoff, Charles Odoroff, Stuart Sentz. *Row 3:* Bob Chapline, Raymond Poole, Charles Dunn, Monk Reynolds, John Gary, Donnie Lemon, Edward Sanderson, Robert Derman, John Metz, Cortez Leuterio.

Room 310: *Row 1:* Jean Jeffries, Frances Henderson, Sue Hite, Mary Ann Daniel, Carol Frost, Carole Ann Gonder, Patsy Hawkins, Sarah Walford, Nita K. Lyles, Shelby Creel. *Row 2:* Bartley Gordon, Bobby Harris, Jeanine Mauck, Page Martin, Sue Smith, Mary Alice Bealke, Mary Franks, Leo Virant, Bill Schumm. *Row 3:* Charles Gravatte, Douglas Moffett, Bill Ramey, Herbert Costello, Robert Morgan, Richard King, Tom DeLa Fleur, Melvin Terry, LeRoy Burrows.

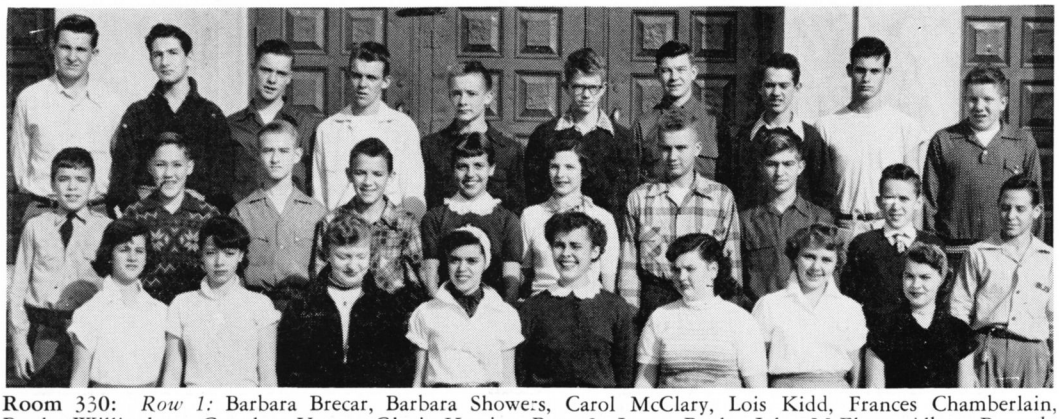

Room 330: *Row 1:* Barbara Brecar, Barbara Showers, Carol McClary, Lois Kidd, Frances Chamberlain, Bertha Willingham, Gretchen Young, Gloria Harris. *Row 2:* James Poole, John McElroy, Albert Peacock, John Compton, Ann Briggs, Betty Richie, Wayne Burnett, Joseph Bullman, Richard Burn, Kenneth Henry. *Row 3:* Joe DeLane, Ronald Aronow, Harry Putnam, Robert Clarke, David Uhler, William Bourne, Wilbur Smith, Stephen Wools, Thomas Mills, James Wilson.

Room 332: *Row 1:* Roberta Jones, Barbara Hart, Harriet Grimes, Barbara Jackson, Jane Finnegan, Sharon Hayes, Julie Dickens, Colleen Moseley, Earline Sisson, Jo Milan, Ellen Burton. *Row 2:* Barbara Ashburn, Peggy Gore, Hazel Keck, Shirley Baggett, Gaye Johnson, Gloria Goldstein, Deanna Plotzky, Marguerite Haynsworth, Martha Jane Townes. *Row 3:* Lindsey Loving, Charles Winkler, Clarence Ludlow, Harry Arnold, Warren Samuels, David Kerlin, Bernard Marshall, Whitey Maudin, Frank Carr.

Room 334: *Row 1:* Tucker Heitman, Eileen Simpson, Maren Mortensen, Corley McDonald, Marcia Porterfield, Barbara Hamilton, Frances McLane, Patricia Rowles, Norma Mercer. *Row 2:* James Robinson, Michael Wright, Michael Tomalin, Richard Riley, Barbara Ann Gregory, Julia Chaszar, Albert Milster, John Borton, Robert Totten, William Staney, Darrell Rice. *Row 3:* Glenn Edmonds, Robert Mylechraine, Frederick Will, Warren Zimmerman, Robert Rogers, Charles McKenney, James Pitt, Dale Shaffer, William Needham, Robert Sisson.

Shop 5: *Row 1:* Kendall Moffett, Frank Saffelle, Edward Snyder. *Row 2:* Merle DeLancey, Beverley Hall, Thomas Dodd, William Page, Donald Chauncey.

They left us high and dry

EIGHTH GRADE OFFICERS

Allan Abramson, *President;* Mrs. Edith Hussey, *Sponsor;* Kay Noll, *Vice-President.*

EIGHTH GRADE

Note the youthful charm? Though we are pictured here as eighth graders, light-hearted and gay, our present status is that of high schoolers, burdened with responsibilities. Moreover, we were the last eighth grade group to appear at G. W., and we are the only class on record with not one member "put back". (Where would we go?) Now that we are here, whether "promoted" or "placed", we are proud to be members of the G. W. student body and we hope to make G. W. proud of us.

Room 122: *Row 1:* Barbara Kidwell, Jean Pennington, Gay Ann Bowman, Becky Knight, Elaine Martin, Sondra Kerr, Helen Paterson, Barbara Price, Barbara Flick, Kathryn Hall. *Row 2:* Katherine Pugh, Jean Robinson, Marjorie Morgan, Barbara Hoge, Stella Pridgen, Joyce Saunders, Phyllis Graves, Patsy Kirkman, Rhoda Amorky. *Row 3:* David Work, Michael Brown, Bernard Moses, James Cobb, Noble Smith, Jeff Aitcheson, Frank Ballenger, Jackie Brittain, Larry Bond, Oliver Beale, Christopher Walz.

Room 200: *Row 1:* Patsy Spinks, Lois Finnell, Marjorie Lee Dodson, Delores Gerber, Elizabeth Gannon, Velma Cameron, Barbara Hyde, Pam Adcox. *Row 2:* Ralph Price, Frances Naylor, Jeanette Herbert, Frances Howard, Jean Monger, Thelma Bowles, Chris Leach. *Row 3:* Robert Ezzell, Raymond Glover, David Waltman, Grady Snapp, Donald Hinkle, Jimmie Farrall, Martin Bailey, Carol Adams.

Among the Upperclassmen

Room 206: *Row 1:* Betty Jarvins, Elsie Michelbach, Nancy George, Pat Howell, Katherine Reamy, Kathleen Rodda, Betty Montgomery, Karen DeLance, Edna Gipe, Carol Taylor, Phyllis Vanover, Barbara Marston. *Row 2:* Theodore Young, Bruce Hewitt, French Zahn, Sylvia Seay, Eleanor Long, Barbara Purdy, Zella Mahoney, Jean Harrison, Joanne Gladden, Michael Cohen, Jerry Corso. *Row 3:* Scott Hyre, Gary Baggott, Charlie Armstrong, David Burks, Donald Taylor, Wayne Rudy, Gilbert DiNicola, Malcolm Peverill, William Vaughn, Edward Dyson, Tommy Orndorff.

Room 230: *Row 1:* David Holland, Margie Conard, Sally Jean, Bette Scott, Barbara Nolan, Grace Suthard, Anne Adams, Ruth Redmond, Barbara Stickel, Barbara McCarthy, Patricia Watts, Bobby Ramos. *Row 2:* Robert Robinson, Curtis Guckert, Harry Mulkey, Carroll English, Douglas Butler, Hamilton Rothrock, Alvis Campbell, Alan Abramson, Robert Dickens, James Blankenbaker, Donald Sloper. *Row 3:* Pat Reese, Donald Dodd, William O'Neil, Phil Yates, Lyle Gannon, James Kerr, Gene Noll, Joseph Arnott, Billy Entwisle, William Lyons, Cliff Webb.

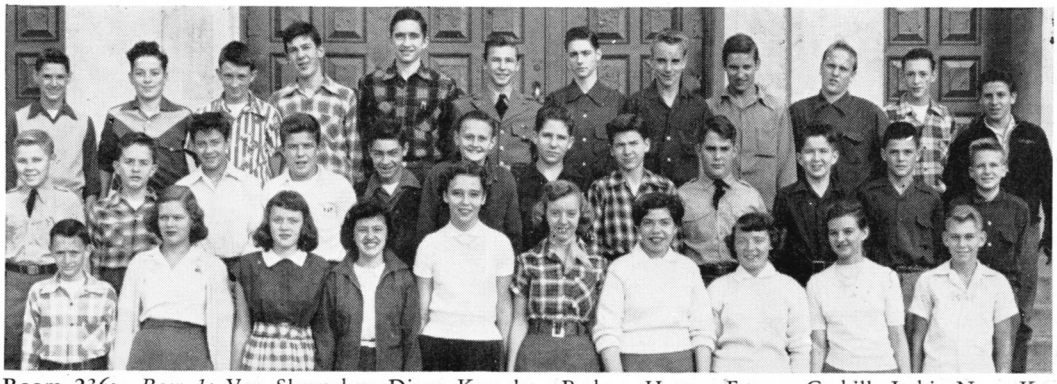

Room 236: *Row 1:* Van Slaymaker, Diane Knowless, Barbara Hatton, Frances Gaskill, Jackie Nece, Kay Noll, Iris Kern, Betty Ann Steele, Eugenia Pruitt, Robert Rasmussen. *Row 2:* Dale Hoberg, Harry Dempsey, Leroy Rutherford, Frank Fannan, Billy Elkins, Kenneth Barrett, Billy Dawson, Robert Agner, Robert Fox, Ross Hunt, Gene Ross, Matthew Middlebrook. *Row 3:* Bobby Foote, Glenn Miller, John Moore, Michael Ramey, Frederick Ritter, John Comber, Nelson Minner, Donald Carter, John Rudd, Ernest Langley, Tommy Ramey, Douglas Sutton.

Mrs. Van K. Breckley and Mrs. Robert F. Frost inspect the Home Ec. Department's new revolving cupboards on "Back-to-School Night."

As parents explored the shop building on "Back-to-School Night", Mr. Miller explained auto shop to them. Here he points out a few things to Mr. and Mrs. Gustav Titman and Mr. Tracy Aitcheson.

PARENT-TEACHER ASSOCIATION

It is well for students to be careful when parents and teachers get together. In our school, however, the students really profit when the Parent-Teacher Association lends a helping hand. This year our P.-T.A., under the chairmanship of Mrs. H. E. Finnegan, has inaugurated the custom of joint meetings with the Faculty Council. At these meetings, parents and teachers talk over the problems of the students and possible solutions for them. The group insurance plan and Back-to-School Night were continued. Helping with the X-rays and furnishing transportation for field trips were other ways in which our parents and teachers worked hand in hand to help solve student problems.

P.-T.A. Officers: *Row 1:* Mrs. H. E. Finnegan, *President;* Mr. Edgar Pruet, *Principal of G.W.;* Mr. Paul Tomalin, *Vice-President. Row 2:* Mrs. Fred B. Kemery, *Membership Committee;* Mrs. Joseph Anderson, *Council Representative;* Mrs. Benton G. Milster, *Parliamentarian;* Mrs. H. L. Cupples, *Treasurer;* Mrs. Zerelda McConnell, *Hospitality Committee;* Mrs. John Borton, *Chairman of Cultural Committee;* Mrs. Mary Snyder, *Secretary;* Mrs. Josephine Tolbert, *Chairman of Publicity. Standing:* Shirley Ross, *President of the Student Council.*

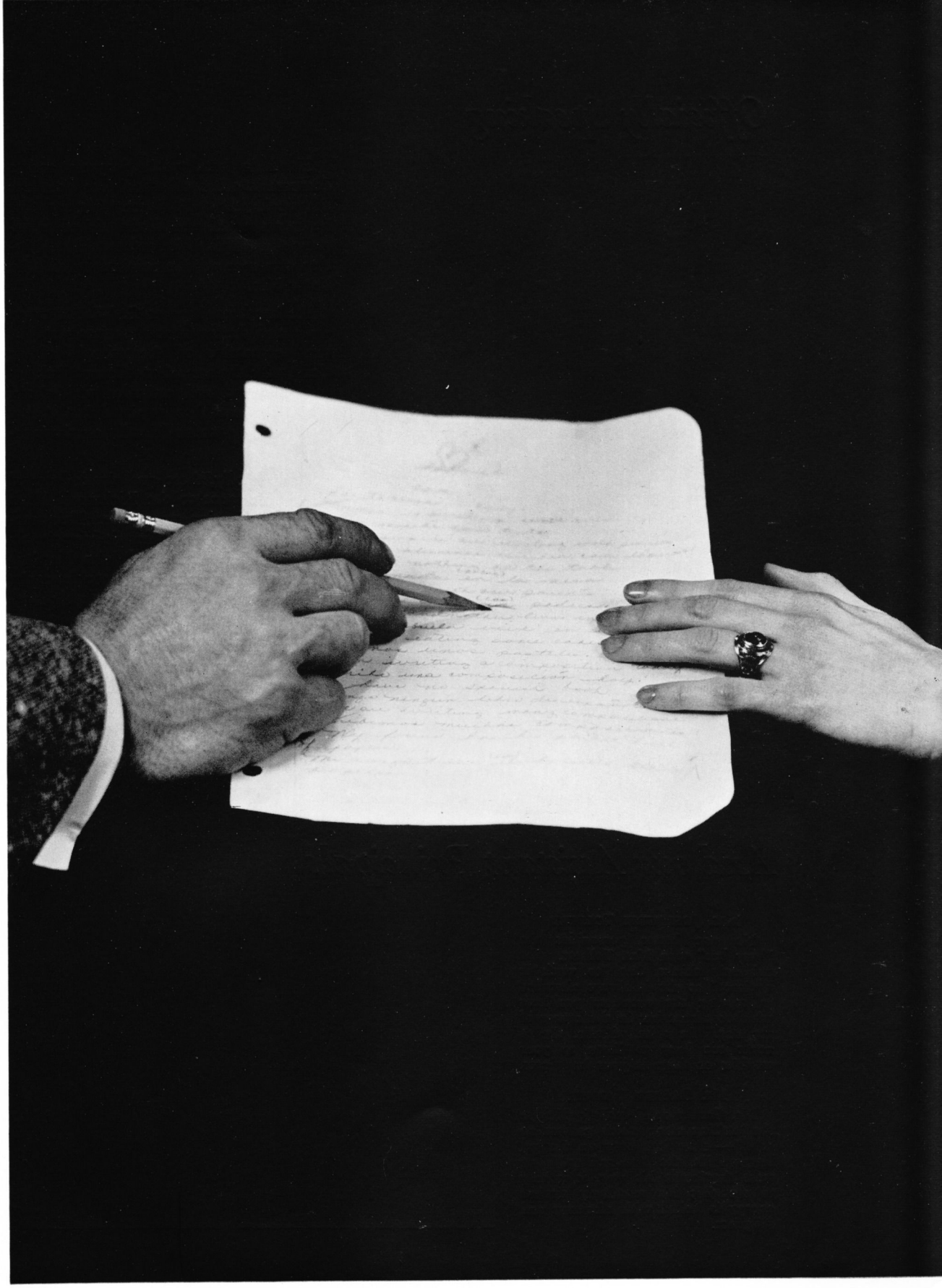

ADMINISTRATION—FACULTY

Officially Speaking

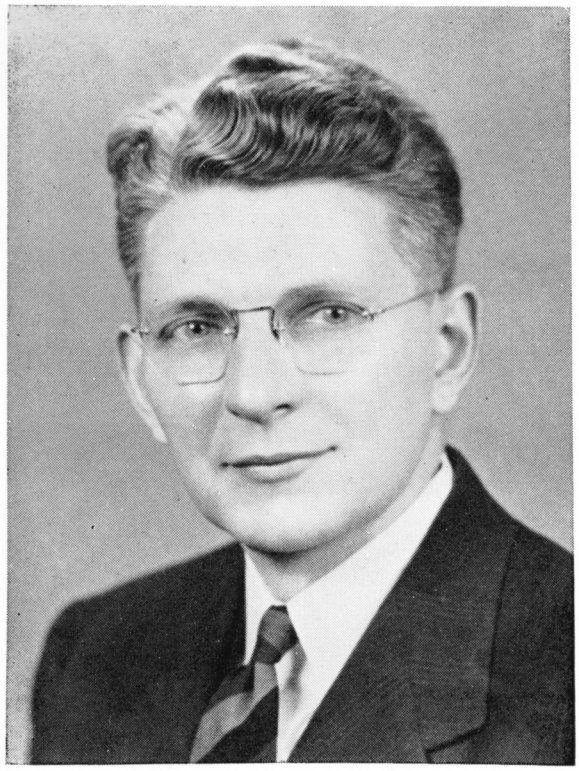

MR. EDGAR G. PRUET, *Principal*

Hand in hand with progress and a democratic order of school life goes our principal, Edgar G. Pruet. To say that he is respected and distinguished is insufficient. This is indeed a cold description of a man who is admired by all who know him.

He has been here at G. W. for seven years and during that time has watched the perspective of the school enlarge along with the annual enrollment. Policies have changed and attitudes with them, but Mr. Pruet has retained his cheery manner and genuine friendliness throughout.

Undoubtedly, these qualities influenced his appointment to the Richmond High Schools' evaluation committee. This committee not only identifies deficiencies in the Thomas Jefferson and John Marshall school systems, but meets throughout the year in order to submit workable suggestions for improvement.

We certainly hope that our good fortune in having him as our principal will continue and that bigger and better things will not snatch Mr. Pruet away from G. W. for many years to come.

And our Assistant Principals

MRS. JOSEPHINE TOLBERT

No one better personifies the "busy bee" than Mrs. Tolbert. She evidently thinks that "to work is a virtue" as she is always absorbed in solving the countless problems which confront her in the course of the day. In spite of this, she is never too busy to listen to your troubles or share in your happiness.

MR. ROBERT GARNER

Mr. Garner could easily qualify as the "rolling stone which gathers no moss"—as he is always on the go. Engaged in the hundred and one tasks that come his way, it is easy to see that his seemingly tireless energy is linked with efficiency and diligence.

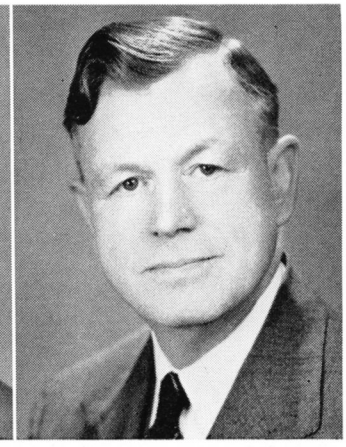

Capability come to life

MISS JEAN WHITE — Guidance Director, Faculty Council, College Night.

MR. RAYMOND SANGER —Counselor, Student Council Co-Sponsor, Cap and Gown Committee, Chaperon Committee, Athletic Committee, College Night.

MISS LYNWOOD KINDER — Counselor, College Night.

MISS STEWART JONES— Counselor, *Compass* Literary Sponsor, College Night.

GUIDANCE DEPARTMENT

"Im graduating in June, and what shall I do next year, Miss White?" ask some of G. W.'s seniors. While neither Miss White nor any of the counselors can answer that question exactly, they can offer help in thinking through the problem or suggest appropriate colleges or future occupations.

In addition to the three offices of the past, there is now a fourth since Miss Stewart Jones entered the department and settled in a nook behind the filing cabinets across the hall.

MISS ETHEL BAKER, MRS. MARGARET BIBB.

OFFICE

Hard-working and cheerful secretaries, Miss Jones, Mrs. Baber, Miss Baker, and Mrs. Kennedy, keep the office running smoothly and efficiently while Mrs. Bibb and Miss Baker see that we attend regularly or know the reason why we don't.

MRS. ESTHER KENNEDY, MISS HELEN JONES, MRS. MARY ELLEN BABER.

The three "R's"

Top Row, left to right: MRS. ELIZABETH ALLPORT, Mathematics; MR. PETER BABICH, Social Studies, Athletic Committee; MR. GEORGE BAGBY, English Department Head, Contestants' Club Sponsor, Public Speaking Club Sponsor, Schedule Committee; MISS MILDRED BANE, Music, Music Club Sponsor; MISS KATHERYNE BAUGH, Social Studies, World Events Club Sponsor.
Bottom Row, left to right: MISS BETTY LEE BLANKENSHIP, English and Journalism, Quill and Scroll Sponsor, "Surveyor" Sponsor; MRS. MARY BUTCHER, Business, Sophomore Class Sponsor, Finance Committee; MISS DOLLY CALLAHAN, Social Studies Department Head, Debate Club Sponsor, Quill and Palm Sponsor, Senior Frolics, Schedule Committee; MISS BARBARA CARPENTER, English; MR. HARVEY CAUGHRON, Physical Education.

THE ENGLISH DEPARTMENT

The English Department is one of the busiest groups, charged with the responsibility of sponsoring yearly all literary activities. As in the other departments, the English teachers are constantly on the lookout for something that will improve the department and help our students to be better prepared for going to college, taking part in business, or simply enjoying life.

LANGUAGE DEPARTMENT

The Language Department of George Washington High School offers to its students three years of work in French, Spanish, and Latin. Now that students are permitted to begin their language courses as freshmen, we hope eventually to be able to provide a four-year course in some, or all, of the languages taught in the department.

From grammar to Shakespeare it's a busy life for English students. Shown here are Patsy Howell, Jack Brittain, and Mike Cohen as they examine their peep boxes that illustate "Evangeline".

SCIENCE DEPARTMENT

Another department important to the students at G. W. is the Science Department. It strives to impart to the students a practical knowledge of everyday scientific principles.

The department includes such subjects as physics, general science, biology, and chemistry. It has modern apparatus and is continually on the move to keep up with the latest developments.

MATHEMATICS DEPARTMENT

The Mathematics Department is by far one of the most important in the school curriculum. The elements of mathematics aid the student in his work in both the business and scientific fields. The math department includes all courses from business math to trigonometric functions, all of which are expertly and efficiently taught by an adequate and able staff.

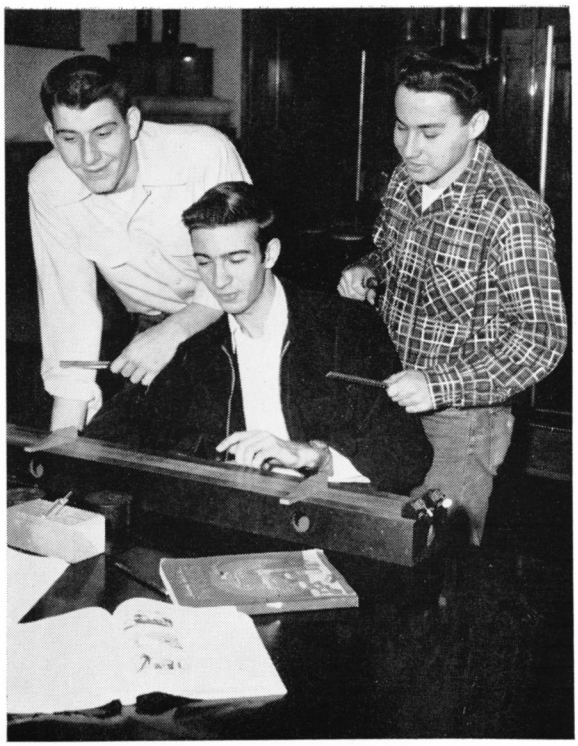

Ray Carnahan, Bill Heflin, and Bob Moore have pleased faces when a tough physics problem is finally solved.

Top Row, left to right: MISS NELLIE CLAYTON, Library; MISS ELEANOR CURRIN, English, Double-Barred Cross Society Sponsor; MRS. VIRGINIA DOUGHERTY, Social Studies, Chaperon Committee, Faculty Council; MR. CHARLES DRURY, Shop, Printer for "Surveyor" and "Little Hatchet"; MISS ELIZABETH EISENBERG, Art, Bulletin Boards, "Little Hatchet" Art Sponsor.
Bottom Row, left to right: Mrs. RUTH ELGIN, Social Studies, Chaperon Committee; MISS NATALIE ETHERIDGE, Physical Education, Cheerleaders' Sponsor; MISS SUE FLORANCE, Science; MR. JAMES FORD, Science, Football Coach, Monogram Club Sponsor, Student Awards; MR. ROBERT FUNESTI, Distributive Education, Distributors' Club Sponsor, Cap and Gown Committee, Faculty Council, Tennis Coach, Dance Chaperon, Social Dance Club Sponsor.

Reliable, resourceful

Top Row, left to right: MISS CHRISTABEL GATES, Science, Hobby Club Sponsor; MISS ALBERTA GRANT, French, French Club Sponsor; MR. RICHARD GREENE, Business, Athletic Committee, F.B.L.A. Sponsor; MR. GEORGE GROVE, Shop, Faculty Council, Athletic Committee; MISS EUNICE GUILL, English, "Little Hatchet" Sponsor.
Bottom Row, left to right: MRS. JANE HASTINGS, Business; MISS BLANCHE HELM, Library, Cap and Gown Committee; MISS EDNA HELM, Business, Cap and Gown Committee; MISS JEAN HERDE, Physical Education, Cheerleaders' Sponsor; MRS. MADALINE HILL, Mathematics, Class Rings.

SOCIAL STUDIES DEPARTMENT

American government and American history along with civics and occupations are the only required subjects in Social Studies. World history, government, problems of government, and elementary psychology (a means of understanding oneself and his fellow men) are also offered. This department is concerned with a living and challenging world.

INDUSTRIAL ARTS DEPARTMENT

The Industrial Arts Department offers to the student an education that is applicable to everyday living. In the shop building, courses are offered in electricity, auto mechanics, mechanical drawing, woodwork, and printing. The print shop has the responsibility of printing the "Surveyor" and "Little Hatchet". The auto shop students work on their own cars, thus applying the fundamentals they have learned.

"Maybe we don't understand it but we can try," says Roslyn Kleinman in this picture. Shown with her are Tito Leuterio and Carol Richardson.

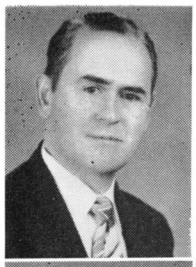

MR. WILLIAM HILLMAN, Science, Faculty Council, Senior Class Co-Sponsor, Cafeteria Supervisor, Dance Chaperon, Athletic Commission.

MRS. WAPELLA HOUCHINS, Mathematics, Chaperon Committee.

MISS LORRAINE HUBBARD, Physical Education, Cheerleaders' Sponsor, G.A.A. Sponsor.

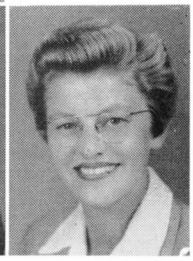

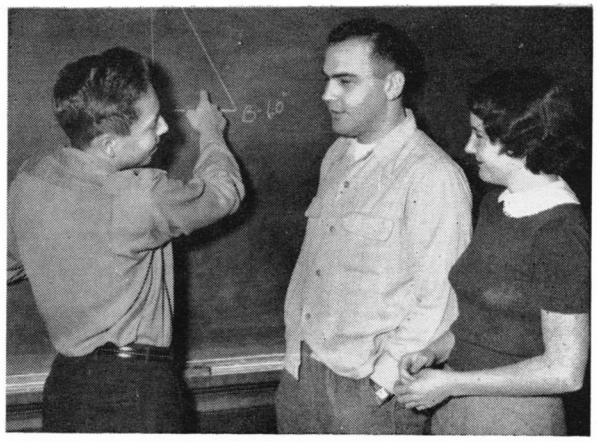

There's nothing like figuring out a good hard math problem. That's just what Billy Duff, Jim Frazier, and Gail Yarbrough are trying to do.

MUSIC DEPARTMENT

Anyone for music? Sure. Everyone who's had music at G. W. is really for it. The teachers are enthusiastic, and a variety of musical groups are offered. They are the Senior, Reserve, and Junior Bands; A Cappella Choir; Advanced Mixed Chorus; and Boys' Glee Club.

Some other melodious groups are the Girls' Ensemble, Boys' Quartet, and the Woodwind and Brass Ensembles.

HOME ECONOMICS DEPARTMENT

The Home Economics Department is a vocational department in which the home project is important in each unit of work done at school. It gives the student a chance to practice what she has learned at school.

Under this program some of the group activities include a luncheon, prepared and served to the parents by the students, and a Christmas tea for the parents and teachers.

Top Row, left to right: MRS. EDITH HUSSEY, English, Eighth Grade Sponsor; MISS HELEN IDDINGS, Mathematics, Faculty Council, Student Council Sponsor; MISS BETTY JEFFERSON, English, Dramatics Club Sponsor, Assembly Committee, Student Awards; MR. FRANK KAPRIVA, Science, Athletic Committee, Cafeteria Supervisor; MISS LUCILLE KEETON, English.

Bottom Row, left to right: MR. CHESTER KEMP, Science, Cafeteria Supervisor, Athletic Committee; MISS CHARLENE KIRACOFE, Language Department Head, Latin Club Sponsor; MR. JOHN LARSEN, Shop, Faculty Council, Athletic Committee, Schedule Committee; MR. PHILIP LESTER, Band, Assembly Committee, Athletic Committee; MR. IRVING LINDSEY, Mathematics Department Head, Senior Class Sponsor, "Compass" Business Sponsor, Student Awards, Faculty Council, Athletic Committee, Schedule Committee.

And rewarding

Helen Goyne and Mary Ann Travers inspect their mimeographed work with professional care.

Mrs. Virginia Carr, R.N.—School Nurse
Mrs. Anne Daniel—School Dietitian

DISTRIBUTIVE EDUCATION DEPARTMENT

Working with the merchants of Alexandria and vicinity, Mr. Funesti has brought to D. E. students a worth-while program, and his friendly personality increases their interest in the work.

In this fifteen hour a week course they are taught the principles of salesmanship and retailing and the technique of giving congenial service to employers and customers.

BUSINESS EDUCATION DEPARTMENT

Increased numbers of students enroll each semester in the business education courses.

In this department courses that would profit anyone are general business, economic geography, business arithmetic, office practice, and business law. Typewriting is a popular course, as nowadays nearly everyone knows how to type. Some of these subjects prepare students for office positions while others furnish general information.

Top Row, left to right: MRS. AGNES LIPSCOMB, English, Spelling Club Sponsor; MRS. CLARICE LYNN, Latin and Spanish, Latin Club Co-Sponsor; MISS KATHERINE MCELROY, Mathematics, "Compass" Advertising Sponsor, Faculty Remembrance Committee; MRS. GRACE MCGILVRAY, Business, Majorette Sponsor; MRS. JOSEPH MCGOWAN, Shop, Athletic Committee.
Bottom Row, left to right: MISS MARY MCKINNEY, English and Economic Geography, Faculty Council; MR. PAUL MACKEY, Social Studies, Athletic Committee, Cap and Gown Committee, Hall Supervisor; MISS ELIZABETH MACMANUS, English, "Little Hatchet" Sponsor; MISS THELMA MADDOX, Mathematics; MR. FRANK MARINO, Physical Education, Intramural Athletics, Athletic Committee.

Top Row, left to right: MR. HENSEL MILLER, Shop, Devotional Group Sponsor, Athletic Committee; MR. ARCHER MILLICAN, Science, Auditorium Supervision, Cafeteria Supervision, Athletic Committee, Hall Supervision, Schedule Committee; MRS. MARY MORELAND, Science, Dance Chaperon, Dance Club Sponsor; MR. STEPHEN OSISEK, Physical Education, Basketball Coach; MR. SIMON PAINTER, Social Studies, Hall Supervision.
Bottom Row, left to right: MRS. MARY PARKER, Home Economics Department Head, Hall Supervision, Chairman American Education Week, F.H.A. Co-Sponsor; MISS GRACE PATCH, Social Studies, Faculty Council; MISS MARGARET POWELL, Mathematics and French, Class Rings; MR. F. VAUGHN PULTZ, Business Education, Finance Committee, School Treasurer; MR. HARRY RICER, Shop, Athletic Committee.

ART DEPARTMENT

Few better examples of our theme can be found than a visit to Miss Elizabeth Eisenberg's art classes during the day. Here you will find the art students lending their skillful hands to a variety of media and subject matter, from oils to pastels, and from realism to abstraction.

The Art Department students illustrate the "Little Hatchet" and the calendar found in every classroom.

Your visit to the Art Department will show you that G. W.'s busy artists are enjoying themselves thoroughly in addition to accomplishing all these things.

It's fun to dig into the paints and brushes as Shirley Toombs and Gene Drury prove by their happy smiles.

Sharing their knowledge

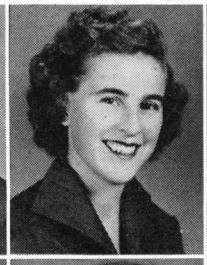

Miss Margie Robertson, English, "Little Hatchet" Sponsor, Faculty Council, Open House Program.

Mrs. Lillian Sanger, Mathematics, Dance Chaperon.

Mrs. Ruth Schultz, Business, Jr. Red Cross Sponsor.

Mrs. Mary Seay, Library, Library Club Sponsor.

Miss Jean Shaw, Orchestra.

Mrs. Mercedes Simpson, Social Studies.

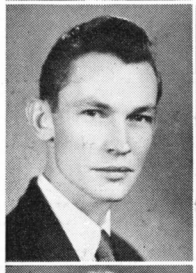

Mr. Roy Smith, Band.

Mrs. Watkins Smith, Business Department Head, F.B.L.A. Sponsor, Faculty Council, Schedule Committee, F.T.A. Sponsor.

Mrs. Mary Snider, English, Junior Class Sponsor, Faculty Council.

Miss Sylvia Somers, English, Reading Club Sponsor, Dance Club Sponsor.

Mrs. Thelma Stanton, Spanish, Assembly Committee.

Miss Phyllis Taylor, Mathematics, Caps and Gowns, Freshman Class Sponsor, F.H.A. Sponsor.

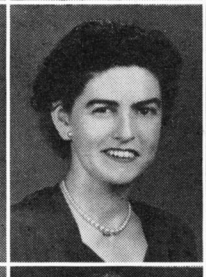

Miss Elizabeth Thrift, Mathematics, Cap and Gown Chairman, Freshman Class Sponsor.

Dr. Dorothy Torpey, Social Studies, Assembly Committee, Faculty Council.

Mrs. Marion Van Saun, Spanish, Spanish Club Sponsor.

Miss Lula Whittaker, Science, Astronomy Club Sponsor.

Miss Lucy Williams, Mathematics.

Miss Unis Woodward, English, Faculty Remembrance.

CADETS

The "Big Brass"

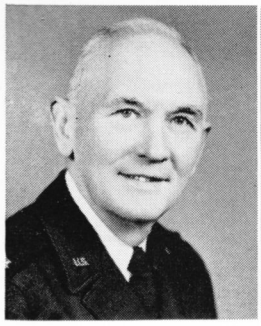

COLONEL GEORGE PATRICK

MRS. NAN PATRICK

One of the things that this year's corps will remember proudly is the winning of the trophy for the Best High School Cadet Corps in the George Washington Day Parade. Another is the colorful and exciting trip to Winchester.

Many other varied activities made it a happy, industrious year.

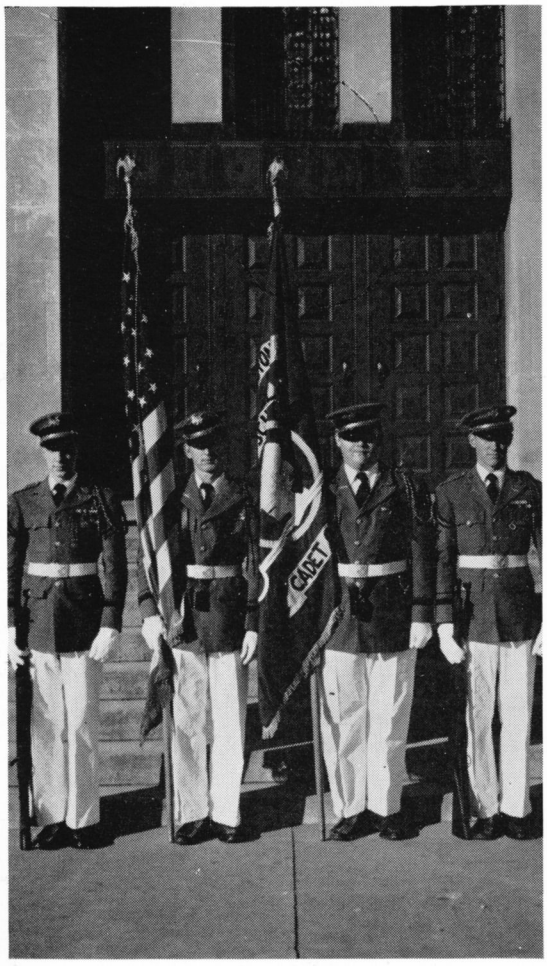

COLOR GUARD

Staff Sergeant Heeter, W. T.; Woolf, W. C.; De Veau, D. A.; Brooks, W. H.

REGIMENTAL STAFF—FIRST SEMESTER
Lt. Colonel Willis, J. S.; Captain Blakey, C. D.; First Lieutenant Friesz, L. L.

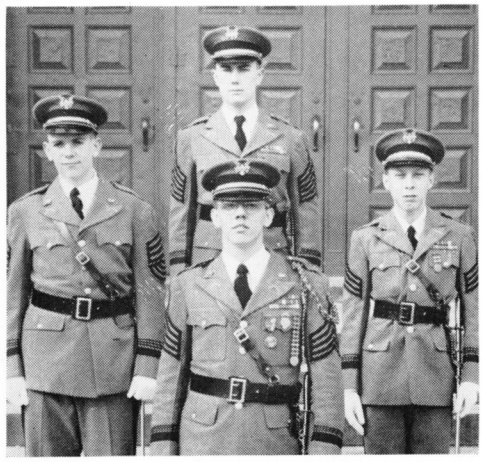

REGIMENTAL STAFF—SECOND SEMESTER
Front: Lt. Colonel Blakey, C. D.; *Row 1:* Captain Bower, P. J.; Captain O'Mara, J. H.; Lt. Colonel Willis, J. S.

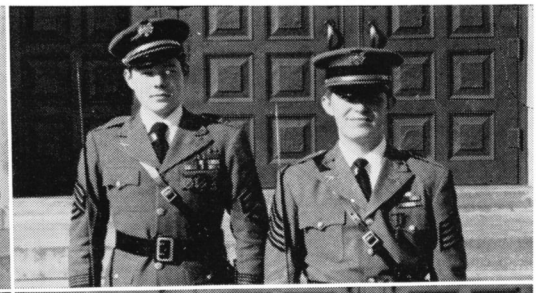

FIRST BATTALION STAFF—FIRST SEMESTER

Front: Major Cummings, W. B. *Row 1:* First Lieutenant O'Mara, J. H.; Second Lieutenant Hall, W. S.

SECOND BATTALION STAFF—FIRST SEMESTER

Front: Major Darnell, J. L. *Row 1:* First Lieutenant Cross, I. L.; Second Lieutenant Johnson, D. R.

FIRST BATTALION STAFF—SECOND SEMESTER

Major Logwood, G. B.; First Lieutenant Hall, W. S.

SECOND BATTALION STAFF—SECOND SEMESTER

Front: Major Darnell, J. L. *Row 1:* Second Lieutenant Naylor, H.; First Lieutenant Donnell, N. H.

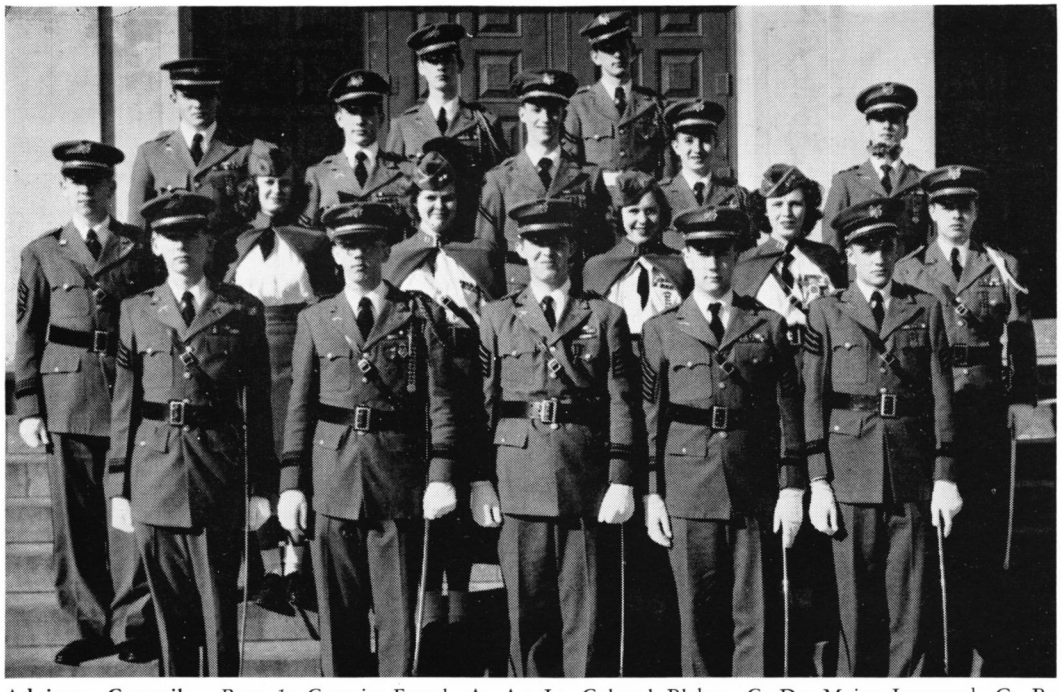

Advisory Council: *Row 1:* Captain Futral, A. A.; Lt. Colonel Blakey, C. D.; Major Logwood, G. B.; Lt. Colonel Willis, J. S.; Captain Carter, J. L. *Row 2:* Captain Bower, P. J.; Corporal Witt, J. A.; First Lieutenant Johnson, D. R.; Corporal Stamps, B. J.; Captain Long, A. L.; Captain Runaldue, T. J. *Row 3:* Corporal Dunn, T. R.; Sergeant Ryan, D. G.; Sergeant Caraballo, J. T.; Sergeant Henderson, C. R.; Corporal Burrows, L. T. *Row 4:* Corporal Rowzie, E. D.; Sergeant Woolf, W. C.

Calling the shots

BOYS' RIFLE TEAM

Row 1: Thornett, R. A.; Enright, J. F.; Ryan, D. G.; Friesz, L. L.; Mountcastle, B. E. *Row 2:* Blair, M. M.; Blakey, C. D.; Sipes, J. D.; Caraballo, J. T. *Row 3:* Ligon, E. S.; Norvell, F. C.; Lemon, D. L.; DeVeau, D. A.; Wright, M. J. *Row 4:* Vail, R. B.; Dill, C. D.; Higginbotham, C. R.; Hall, W. S.

GIRLS' RIFLE TEAM

Row 1: Stamps, B. J.; Long, A. L.; Bartlett, N. C.; Potts, K. E.; Heitman, T. *Row 2:* Waldrep, D. D.; Breckley, J. C.; Derrenbacker, S. E.; Wickline, B. J. *Row 3:* Sendlak, J. F.; Donnell, N. H.; Avery, B. D.

Company "A"—First Platoon: *Front:* First Lieutenant Carter, J. L. *Row 1:* Sergeant Blair, M. M.; Corporal Dunn, T. R.; Davis, E. O.; Castle, C. R. *Row 2:* Corporal Payne, F. E.; Landis, W. W.; Janko, N. R.; Porter, A. B.; Shoup, R. D. *Row 3:* Corporal Lemon, D. L.; Rhodes, G. H.; Davis, B. D.; Costello, H. C.; Platoon Sergeant Dill, C. D.

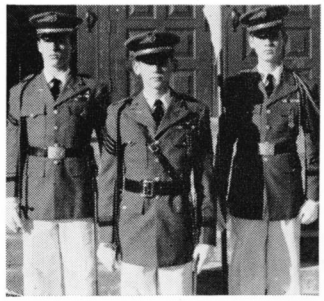

Company "A" Staff—First Semester: *Front:* Captain Futral, A. A. *Row 1:* First Sergeant Sheridan, P. F.; Corporal Rowzie, E. D.

Company "A" Staff—Second Semester: *Front:* Captain Futral, A. A. *Row 1:* First Sergeant Norvell, F. C.; Corporal Rich, J. W.

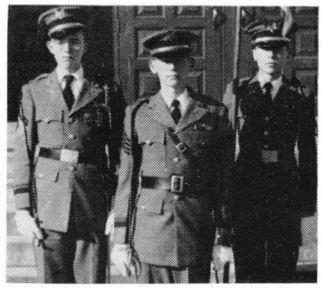

Company "A"—Second Platoon: *Front:* Platoon Sergeant Norvell, F. C. *Row 1:* Sergeant Sipes, J. D.; Corporal Willis, W. H.; Morgan, R. A.; Sergeant Burchell, W. C. *Row 2:* Corporal Franklin, C. E.; Newell, W. D.; Smith, J. L.; Terry, M. L. *Row 3:* Corporal Rowzie, E. D.; Bugg, C. A.; Shelton, F. F.; Roth, M.

Marching, Drilling, and Shooting

Company "B"—First Semester
Captain
Logwood, G. B.

Company "B"—First Semester
First Sergeant
Hamilton, L. A.

Company "B"—First Platoon: *Front:* First Lieutenant Bower, P. J. *Row 1:* Sergeant Caraballo, J. T.; Corporal Ramsey, J. B.; Pfc. Metz, J. R.; Gerber, R. B.; Morris, R. C.; Sergeant Batts, R. W. *Row 2:* Corporal Leef, M. M.; Pfc. Ligon, E. S.; Gray, G. W.; Comber, J. W.; Graham, J. K. *Row 3:* Corporal Williams, J. B.; Pfc. Porter, J. P.; Brown, J. H.; Platoon Sergeant Enright, J. F.

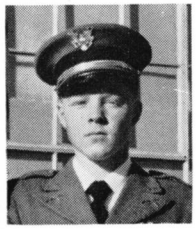

Company "B"—First Semester
Guidon Corporal
Thornett, R. A.

Company "B" Commander—Second Semester
Captain Carter, J. L.

Company "B"—Second Platoon: *Front:* Second Lieutenant Higginbotham, C. R. *Row 1:* Sergeant Ryan, D. G.; Corporal Jones, W. L.; Pfc. Cobb, J. A.; Long, J. D.; Bowdish, A. F.; Sergeant Mountcastle, B. E. *Row 2:* Corporal Thornett, R. A.; Pfc. Pye, S. S.; Lampert, J. B.; Davidson, W. W.; Pope, J. D.; Vail, R. B. *Row 3:* Corporal Poff, C. R.; Pfc. Milam, C. V.; Wright, M. J.; Currie, E. B.; Graham, R. L.

Company "B"—Second Semester
First Sergeant
Vail, R. B.

Company "B"—Second Semester
Guidon Corporal
Poff, C. R.

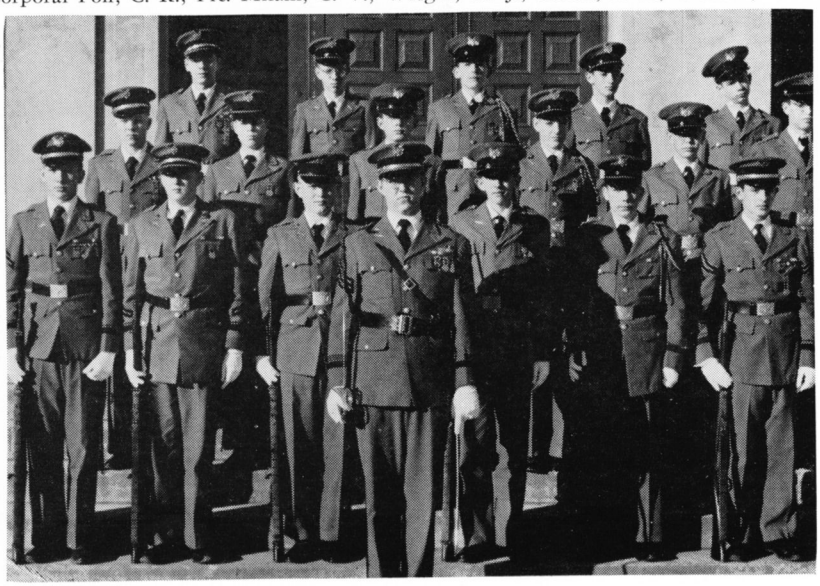

Company "C"—First Semester
Captain Wilke, R. L.

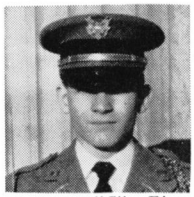

Company "C"—First Semester
First Sergeant
Bouligny, E. R.

Company "C"—First Semester
Guidon Corporal
London, P. E.

Company "C"—First Platoon: *Front:* First Lieutenant Runaldue, T. J. *Row 1:* Sergeant Henderson, C. R.; Pfc. Hoberg, D. M.; Riddell, R. A.; Stanley, W. E.; Tucker, S. M.; Sergeant Perry, F. B. *Row 2:* Corporal Burrows, L. T.; Pfc. Corckett, O. B.; Thompson, J. H.; Pfc. Weadon, A. T.; Fox, R. E. *Row 3:* Corporal Cooperman, M. B.; Pfc. White, J.; Chichester, R. C.; Parker, T. C.; Platoon Sergeant Aitcheson, A. T.

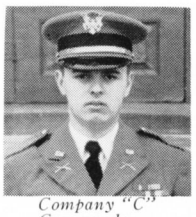

Company "C" Commander—Second Semester
Captain
Runaldue, T. J.

Company "C"—Second Platoon: *Front:* Second Lieutenant Hertig, D. H. *Row 1:* Sergeant Mackenzie, F. F.; Corporal Loeb, B. S.; Pfc. Blakemore, R. G.; Waddell, K. E.; Tibbets, J. M.; Sergeant O'Mara, J. W. *Row 2:* Corporal Dove, R. E.; Herring, J. R.; Hyre, J. S.; Poole, J. C.; Holland, D. C. *Row 3:* Corporal Latimer, P. R.; Pfc. Gravatte, C. M.; Mills, E. W.; Mayo, L. D.; Platoon Sergeant Wasserman, D. E.

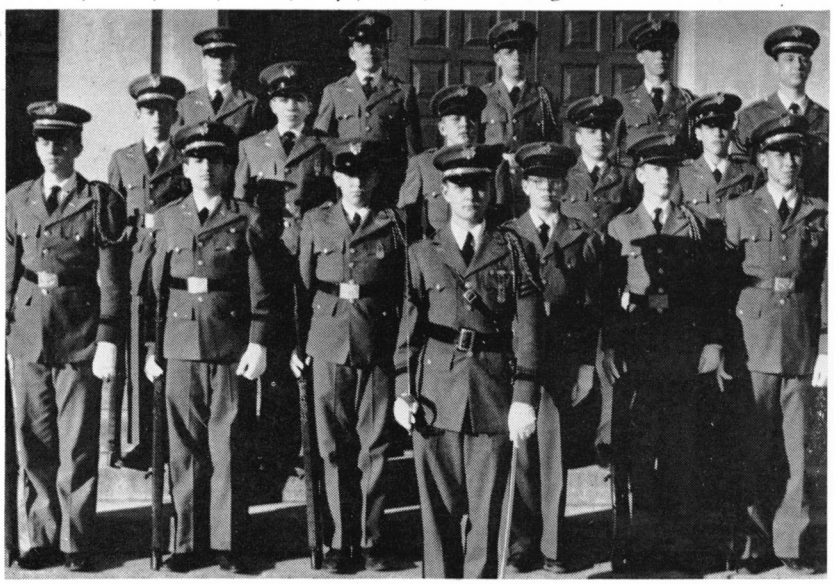

Company "C"—Second Semester
First Sergeant
Mackenzie, F. F.

Company "C"—Second Semester
Guidon Corporal
Loeb, B. S.

Here's to the girls

Company "G"—First Platoon: *Front:* First Lieutant Donnell, N. H. *Row 1:* Sergeant Peyton, M. E.; Corporal Stamps, B. J.; Pfc. Newman, E. R.; Carroll, M. C.; Sergeant Conley, B. L.; Platoon Sergeant Woolls, S. A. *Row 2:* Corporal Shirk, N. J.; Pfc. Lemon, L. A.; Pridgen, S. J.; Novak, J. Y.; Jewell, M. B. *Row 3:* Corporal Waldrep, D. D.; Pfc. Bertram, M. L.; Bason, V. A.; Godfrey, S. P.

First Semester: *Front:* Captain Bartlett, N. C. *Row 1:* First Sergeant Berry, R. F.; Corporal Stamps, B. J.; Second Lieutenant Hayes, P. A.
Second Semester: *Front:* Captain Bartlett, N. C. *Row 1:* First Sergeant Berry, R. F.; Corporal Stamps, B. J.; First Lieutenant Finnegan, D. A.

Company "G"—Second Platoon: *Front:* Second Lieutenant Finnegan, D. A. *Row 1:* Sergeant Derrenbacker, S. E.; Corporal Davis, P. R.; Pfc. McConnell, B. J.; Knowles, D. B.; Heitman, T.; Kern, I. *Row 2:* Sergeant Brawner, C. L.; Corporal Evans, P. L.; Pfc. Renshaw, C. R.; Monrotus, S. A.; Simpson, E. P. *Row 3:* Corporal Artz, D. A.; Pfc. Finnegan, J. E.; Campbell, S. S.; Mooney, D. A.

Company "H"—First Platoon: *Front:* First Lieutenant Cohen, M. S. *Row 1:* Sergeant Wickline, B. J.; Corporal Ostrow, I. S.; Pfc. Todd, S. E.; Bartlett, R. M.; Avery, B. D.; Sergeant Black, M. A. *Row 2:* Corporal Kerbel, I. S.; Pfc. Walden, L. E.; Kendrick, P. D.; Carver, S. M.; Potts, K. E. *Row 3:* Corporal McWhorter, J. A.; Pfc. Williams, M. E.; Lyles, N. K.; Tucker, D. J.; Platoon Sergeant Kern, R.

First Semester: *Front:* Captain Long, A. L. *Row 1:* Second Lieutenant Naylor, H.; First Sergeant Reynolds, E. W. *Row 2:* Corporal McWhorter, J. A.

Second Semester: *Front:* Captain Long, A. L. *Row 1:* Second Lieutenant Cross, I. L.; First Sergeant Reynolds, E. W. *Row 2:* Corporal Brisach, B. L.

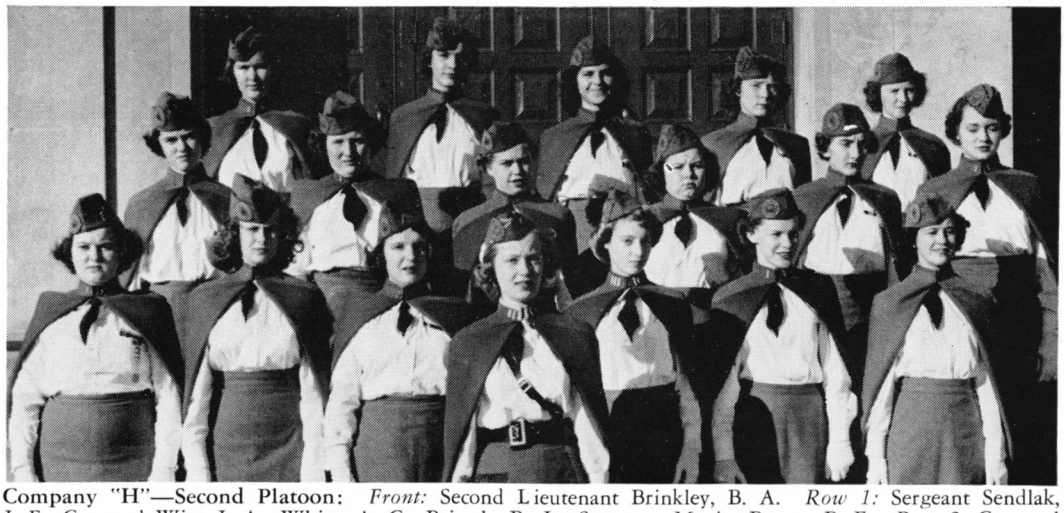

Company "H"—Second Platoon: *Front:* Second Lieutenant Brinkley, B. A. *Row 1:* Sergeant Sendlak, J. F.; Corporal Witt, J. A.; White, A. C.; Brisach, B. L.; Swenson, M. A.; Brecar, B. E. *Row 2:* Corporal Dixon, C. E.; Breckley, J. C.; Flick, B. A.; Jenkins, B. J.; Munday, B. J.; Platoon Sergeant Sanders, A. L. *Row 3:* Corporal Owsley, B. J.; West, P. R.; Hawkins, P. A.; Steele, B. A.; Hall, S. M.

Presenting the "celebs"

Saber Club: *Row 1:* Lieutenant Friesz, L. L.; Captain Futral, A. A.; Lt. Colonel Willis, J. S.; Captain Carter, J. L. *Row 2:* Captain O'Mara, J. H.; First Lieutenant Hall, W. S.; Major Logwood, G. B.; Lt. Colonel Blakey, C. D.; First Lieutenant Hertig, D. H. *Row 3:* First Lieutenant Higginbotham, C. R.; Second Lieutenant Dill, C. D.; Captain Bower, P. J.; Second Lieutenant Sheridan, P. F.; Captain Runaldue, T. J.

Most Military
Major Darnell, J. L.
Lt. Colonel Blakey, C. D.

Best All-Around
Captain Bartlett, N. C.
Major Cummings, W. B.

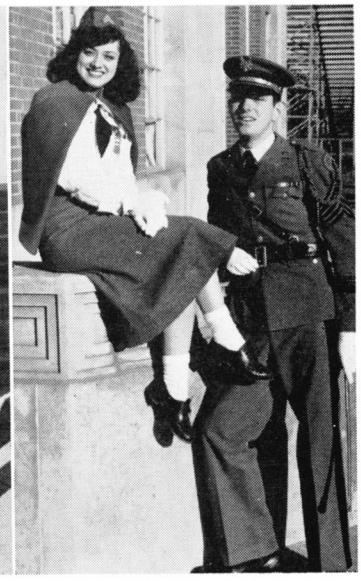

Wittiest
Corporal Evans, P. L.
Major Cummings, W. B.

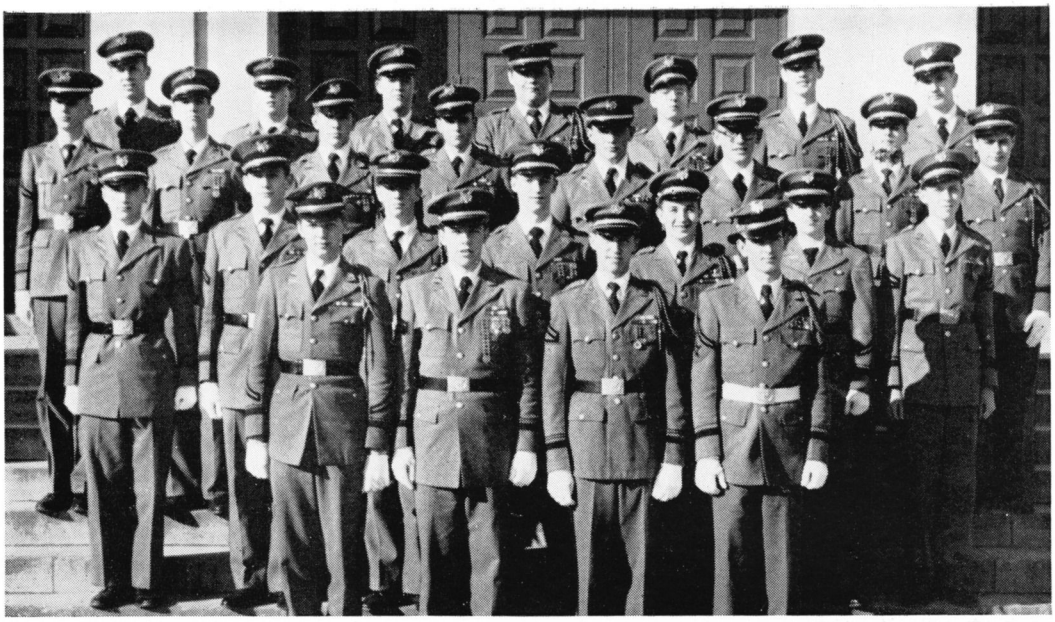

Chevrons Club: *Row 1:* Corporal Willis, W. H.; Platoon Sergeant Blair, M. M.; Platoon Sergeant Brooks, W. H.; Color Sergeant Woolf, W. C. *Row 2:* Sergeant Davis, E. O.; Sergeant Sipes, J. D.; First Sergeant Mackenzie, F. F.; Sergeant Caraballo, J. T.; Sergeant Henderson, C. R.; Corporal Loeb, B. S.; Platoon Sergeant O'Mara, J. W. *Row 3:* Sergeant Batts, R. W.; Sergeant Ramsey, J. B.; Sergeant Ryan, D. G.; Sergeant Perry, F. B.; Corporal Dunn, T. R.; Sergeant Burchell, W. C.; Corporal Burrows, L. T.; Sergeant London, P. E. *Row 4:* Corporal Lemon, D. L.; Corporal Jones, W. L.; Platoon Sergeant Wheeler, C. R.; Color Sergeant DeVeau, D. A.; Corporal Poff, C. R.; Corporal Rowzie, E. D.; Sergeant Franklin, C. E.

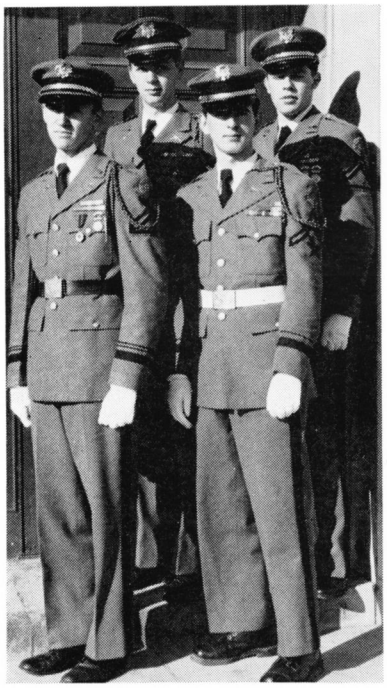

Chevrons Club—Officers: *Row 1:* Platoon Sergeant Brooks, W. H., Secretary; Color Sergeant Woolf, W. C., Treasurer. *Row 2:* Corporal Willis, W. H., Vice-President; Platoon Sergeant Blair, M. M., Vice-President.

Bill Hall prepares to fire while Larry Friesz, Captain of the team, and Clark Dill, Manager, await their turn.

Working hard; having fun

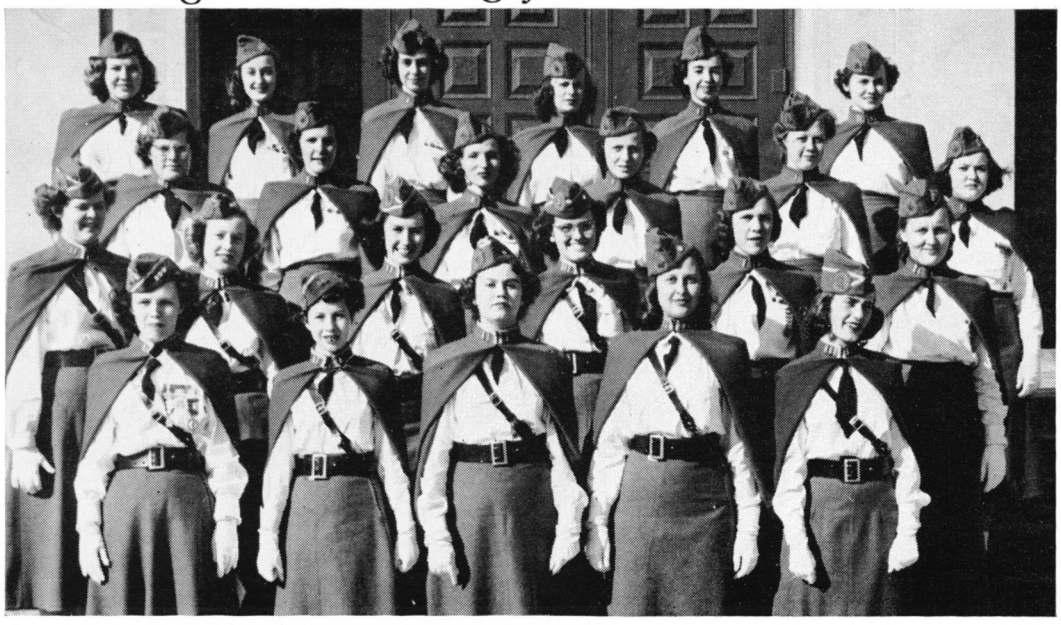

Liwski Club: *Row 1:* Captain Long, A. L.; First Lieutenant Cohen, M. S.; Second Lieutenant Hayes, P. A.; Second Lieutenant Cross, I. L.; First Lieutenant Donnell, N. H. *Row 2:* First Lieutenant Johnson, D. R.; First Lieutenant Brinkley, B. A.; First Lieutenant Finnegan, D. A.; Second Lieutenant Naylor, H.; Corporal Stamps, B. J.; Platoon Sergeant Wickline, B. J. *Row 3:* Corporal Monrotus, S. A.; Corporal Artz, D. A.; Corporal Davis, P. R.; Corporal McConnell, B. J.; Corporal Waldrep, D. D.; Sergeant Sendlak, J. F. *Row 4:* First Sergeant Berry, R. F.; Sergeant Brawner, C. L.; Sergeant Conley, B. L.; Corporal Witt, J. A.; Sergeant Derrenbacker, S. E.; Platoon Sergeant Sanders, A. L.

Liwski Club—Officers: Second Lieutenant Hayes, P. A., Treasurer; Major Darnell, J. L., President; Captain Long, A. L., Vice-President; Captain Bartlett, N. C., Secretary.

Larry Friesz, Joyce McWhorter, Tommy Heeter, and Dorothy Johnson discuss the schedule for the bowling team, posted on the bulletin board.

Usher Squad: *Row 1:* First Lieutenant Hertig, D. H.; First Lieutenant Johnson, D. R.; Sergeant Woolf, W. C. *Row 2:* Bartlett, R. M.; Corporal Kerbel, I. S.; Pfc. West, P. R.; Pfc. Hawkins, P. A.; Corporal McConnell, B. J. *Row 3:* Pfc. Tibbetts, J. M.; Chichester, R. C.; Pfc. White, J.; First Sergeant Mackenzie, F. F.; Sergeant Henderson, C. R.; Mills, E. W. *Row 4:* Platoon Sergeant Brooks, W. H.; Costello, H. C.; Corporal Willis, W. H.; Corporal Rowzie, E. D.; Sergeant DeVeau, D. A.

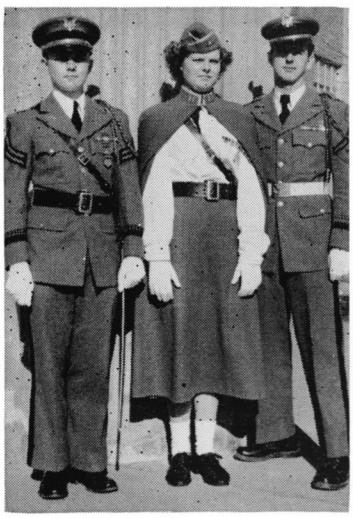

Usher Squad Officers: First Lieutenant Hertig, D. H.; First Lieutenant Johnson, D. R.; Color Sergeant Woolf, W. C.

Program Squad: *Row 1:* Kendrick, P. D.; Captain Long, A. L.; Steele, B. A. *Row 2:* Corporal Kerbel, I. S.; Corporal McConnell, B. J.; Platoon Sergeant Wickline, B. J.; Bartlett, R. M. *Row 3:* Pfc. Davidson, W. W.; Gravatte, C. M.; Corporal Davis, P. R.; Pfc. Heitman, T.; Pfc. Hall, S. M.; Holland, D. C.; Pfc. Poole, J. C. *Row 4:* Corporal Riddell, R. A.; Corporal Cooperman, M. B.; Corporal Rich, J. W.; Pfc. Bugg, C. A.; Pfc. Wright, M. B.; Sergeant London, P. E.; Blakemore, R. G.

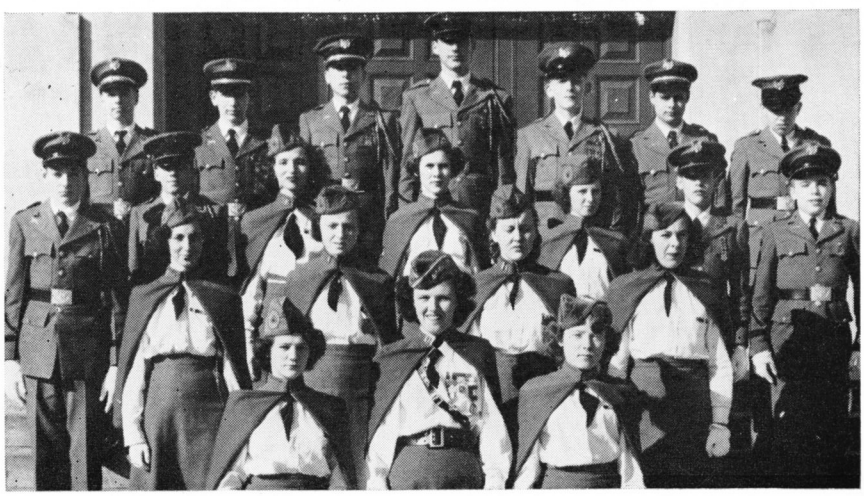

Bird's eye view

Larry Friesz and Joyce Witt beam proudly after having been elected the Cadet King and Queen.

Jo Anne Darnell and Clinton Blakey proudly show off the trophy won by the corps in the George Washington Birthday Parade.

The popular music of Dave Richardson combined with Patsy Hawkins' snappy routine, made for one of those extra-special cadet assemblies.

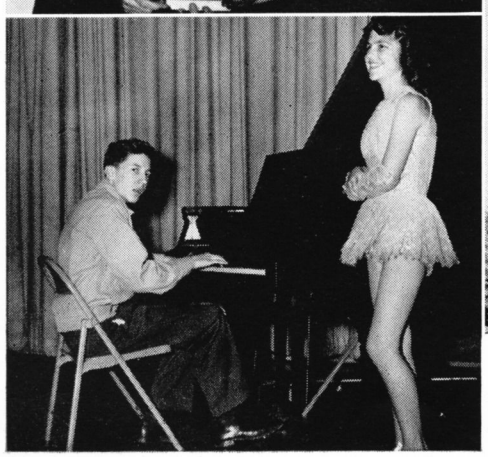

The Alexandria Fire Department braves the wintry winds to rescue the injured cadet flag.

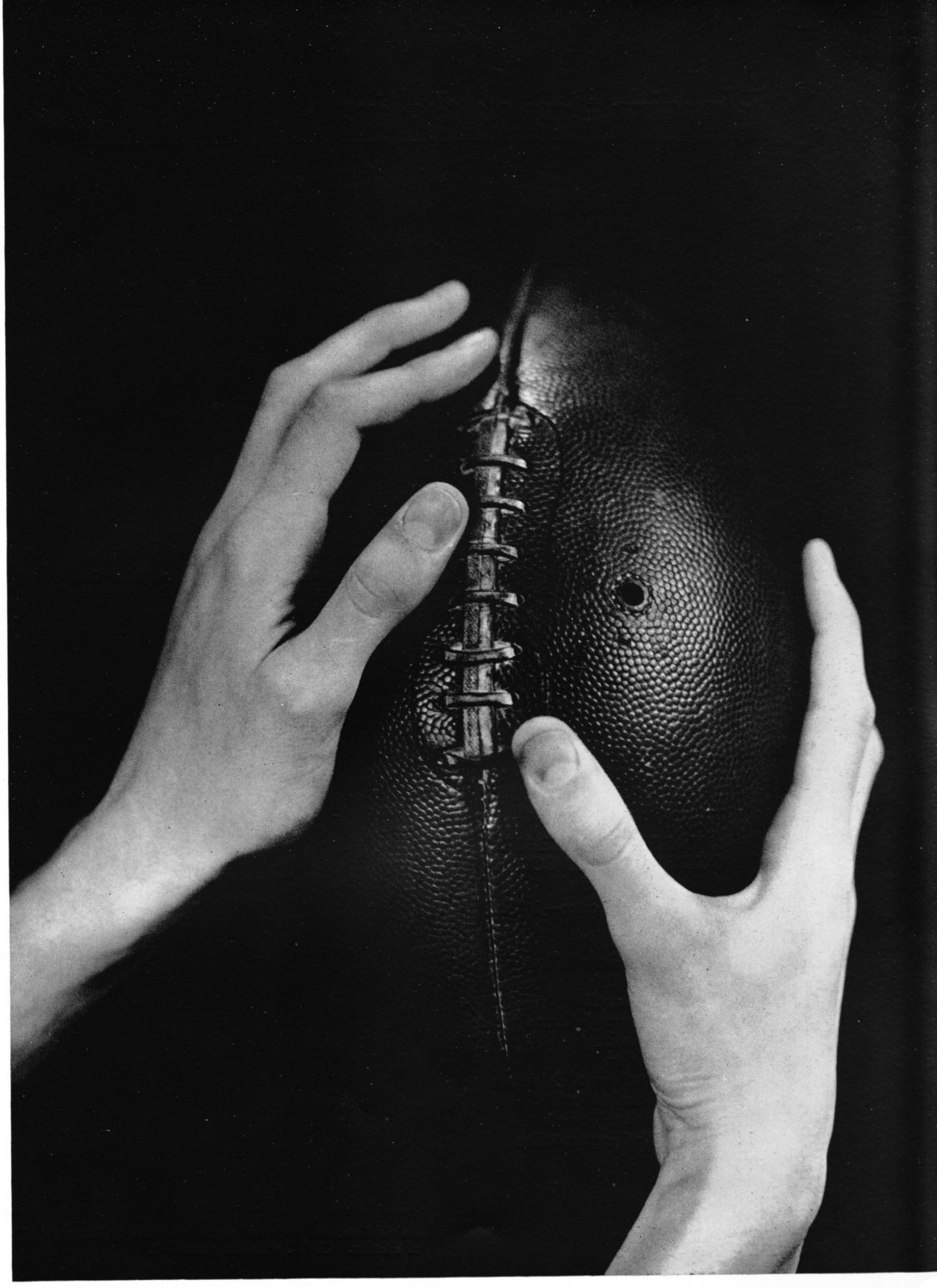

Plunging through the line

Row 1: Lucius Beasley, Swinkie Bernhard, Ray Carnahan, John Cox, Dickie Crompton. *Row 2:* Lee Duncan, Pat Eggleston, Bob Harrison, Ralph Kneeland, Stuart Knight. *Bottom:* Jerry Lawter.

VARSITY FOOTBALL SCHEDULE AND SCORES

3 Wins—6 Losses—1 Tie

G. W.	Opp.	
6	6	Woodrow Wilson
0	14	St. John's
0	32	Hopewell
0	14	Thomas Jefferson
0	6	Petersburg
7	0	Fairfax
12	6	Southern of Baltimore
0	12	John Marshall
13	18	Mount Vernon
14	13	Washington & Lee
52	121	

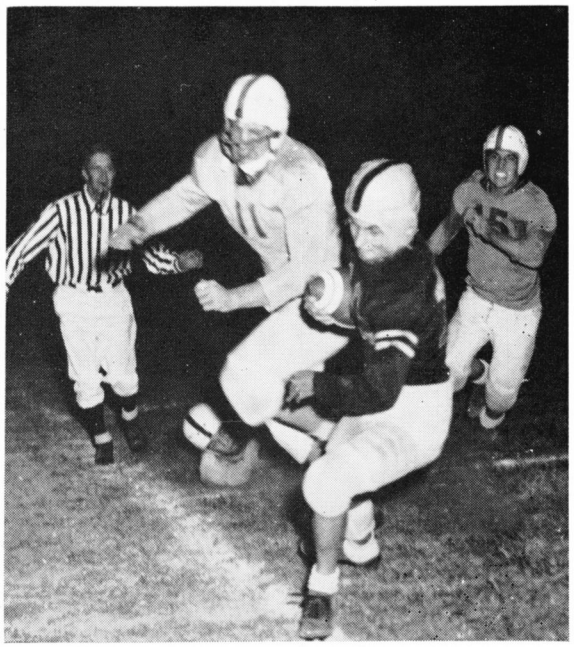

Ralph Kneeland is forced out of bounds by Bennet (11), of Fairfax. G. W. won the game 7-0.

AWARDS

At the annual football banquet, Harold Outten received the Dinky Scott Memorial Trophy for outstanding play against Wilson.

Lee Duncan won the most valuable player award from the Sportsman's Club. Ralph Kneeland and Lee Duncan each received a trophy for his touchdown in the W. & L. game.

Of the twenty-five varsity letter winners, Duncan, Kneeland, Lehman, Eggleston, Beasley, Carnahan, and Harrison will not play next year. Beasley, Carnahan, and Duncan earned positions on All State teams and other area teams by their superior play this year.

VARSITY FOOTBALL

Although the George Washington Presidents were more experienced than last year, they managed to win only three of their ten games for head coach Jim Ford. Two of those wins, however, won the Northern Virginia football championship and our second straight "Old Oaken Bucket".

The Presidents fielded a strong forward wall and a lightweight but powerful backfield. The starting lineup was weakened by several intermittent injuries, including those to Harold Outten and Pat Eggleston, two "All State" potentials.

Coach Ford was ably assisted by line coach Frank Kapriva, and coach Harry "Red" Caughron, head trainer and backfield coach Steve Osisek, and J. V. coach Cy Painter.

G. W. Football Coaches (*Upper*): Harry Caughron, Frank Kapriva, Jim Ford, and Steve Osisek.
Football Co-Captains (*Lower*): "We've done it again and let's hope we always will." Luke Beasley and Harold Outten shake hands across The Old Oaken Bucket.

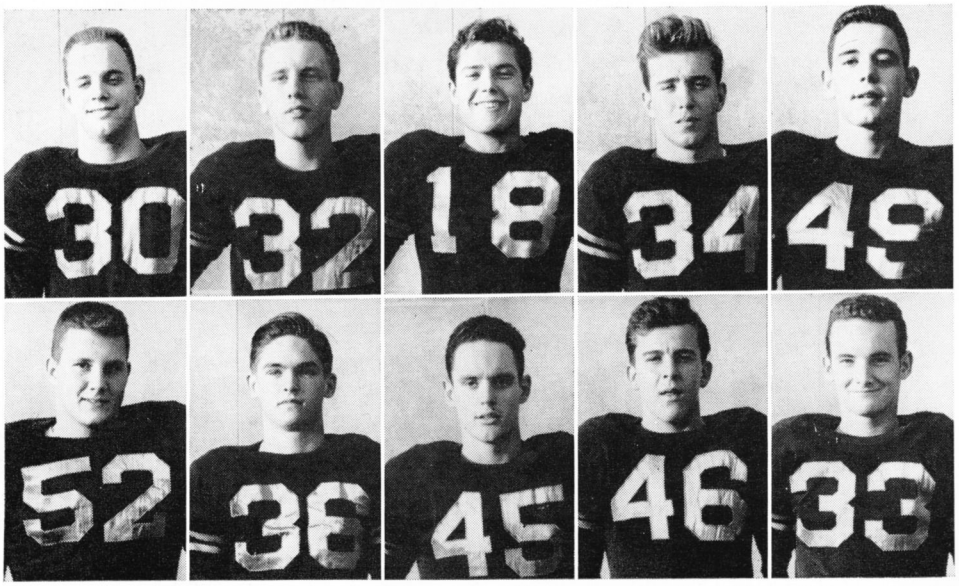

Row 1: Dan Lehman, Frank Long, Larry McGuire, Tommy Meiklejohn, Robert Moore. *Row 2:* Harold Outten, Alan Reynolds, Dick Rinker, Francis Tregger, Jimmy Whitestone.

Capturing our second "Oaken Bucket"

WOODROW WILSON

The Presidents opened their 1952 football season with a hard fought 6-6 tie with the District Champions, Wilson Tigers.

After three scoreless quarters, Pat Eggleston scored from the one-yard line for G. W. but Fritz Sandoz tied the game up shortly afterwards.

Harold Outten was the game's outstanding player with his smashing tackles and defensive blocking.

ST. JOHN'S

G. W. lacked an adequate defense against St. John's slick T-formation plays, and they lost their first game of the year 14-0.

St. John's powerful defense held the Prexies' offense ineffective throughout the game, and the two scores by Russelvyan and Hawkins in the last half were all they needed to win.

HOPEWELL

Hopewell thoroughly trounced G. W. 32-0 for their 34th consecutive victory in three years. The Blue Devils scored on the second play of the game and twice in the second and fourth quarters, mostly on wide open, long distance runs.

The Presidents' offense was greatly improved, but they lost scoring chances because of a loss on a penalty.

THOMAS JEFFERSON

After missing on five golden opportunities, the Presidents lost to Thomas Jefferson 0-14.

The Prexies' defense was excellent in this game, but their offense missed cashing in on five fumbles and a blocked punt that John Cox carried to T. J.'s ten-yard line.

The Jeffs scored twice in the last five minutes on a pass play and an end run.

Lehman is pulled down by a W. & L. lineman after he intercepted a pass. Beasley and Ebert (53) were too late for the play.

PETERSBURG

G. W. was shut out for the fourth straight game by Petersburg 0-6.

Once again the Prexies were a potent offensive team except when they were near the goal.

Petersburg's score was set up by a 90-yard kick-off return.

Luke Beasley was outstanding on defense, recovering fumbles, blocking punts, and preventing another sure touchdown.

Courtesy Alexandria Gazette

Harold Outten (44) moves in to stop Lon Herzbrum (33) behind the line; Jim Whitestone (at right) helped out.

FAIRFAX

The Presidents finally entered the win column by defeating Fairfax 7-0.

After battling Fairfax to a standstill between the 20 yard markers, G. W. scored in the last minute of play when Tom Meiklejohn threw a 40-yard pass to Jim Whitestone. Dick Crompton was also outstanding on offense for G. W.

SOUTHERN OF BALTIMORE

In the Annual Mom and Dad Night game the Prexies defeated Southern 12-6.

Even though Southern did score in the fourth period, first half scores by John Bernhard and Dick Crompton gave the Presidents a lead they never relinquished.

G. W.'s offense was greatly improved by the return of Pat Eggleston as shown by the fact that the Presidents equaled the number of previous game touchdowns.

JOHN MARSHALL

G. W. played one of their best games but lost to John Marshall 0-12.

Ralph Kneeland and Gerald McRae ran well on offense, but the Prexie offense bogged down again when they neared the goal.

The game was closer than the score indicates for the Jaymen's second score came on the last play of the game.

MOUNT VERNON

The Mount Vernon Majors upset G. W. for the first time in history 18-13.

G. W.'s first score was a pass play from Lee Duncan to Ralph Kneeland. The other touchdown was by Duncan, who ran off-tackle for ten yards.

Mt. Vernon won the game in the second half when the Prexie defense weakened. Two of the Majors' scores were by Roy Daniel and one by John Blunt.

Beautiful and popular Loretta Kesterson is crowned Football Queen by Mr. Marshall Beverly while Beverly Flinn, a member of her court, watches happily.

WASHINGTON AND LEE

For the sixth consecutive year George Washington defeated its arch rivals, Washington and Lee, in the traditional Thanksgiving Day Game, 14-13.

The Presidents played their best game of the year in winning the second straight "Old Oaken Bucket" and the Northern Virginia football championship.

Lee Duncan ran 33 yards and Ralph "Atom" Kneeland 76 yards for the Presidents' touchdowns. Walter Johnson once again provided the winning margin this year when he kicked two very important extra point placements.

Tommy Haln and Tom Houston scored Washington and Lee's touchdowns that were set up by a fumble and blocked punt.

The entire team clicked, hitting hard on all tackles and running well on offense.

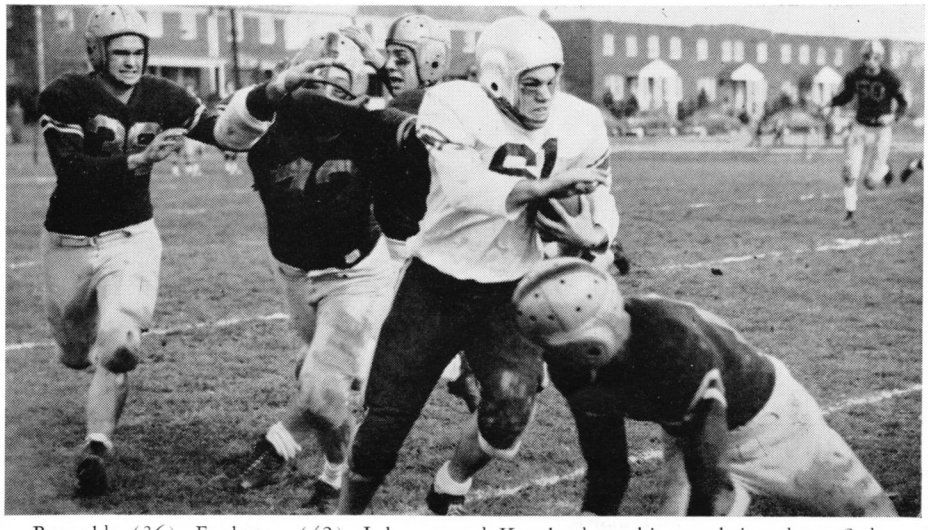

Reynolds (36), Eggleston (42), Lehman, and Kneeland combine to bring down Sedgwick of W. & L. after a punt.

Preparing prospective "pros"

JUNIOR VARSITY FOOTBALL

Coach Cy Painter once again had an outstanding Junior Varsity football squad. This year the Vice-Presidents won five games, tied two, and lost only one.

The Jayvee's best game was against Washington & Lee, which they won, 7-6.

Mahlon Edwards, Warren Helwege, Jack McCullough, and Allan Reynolds were some of the team's outstanding players.

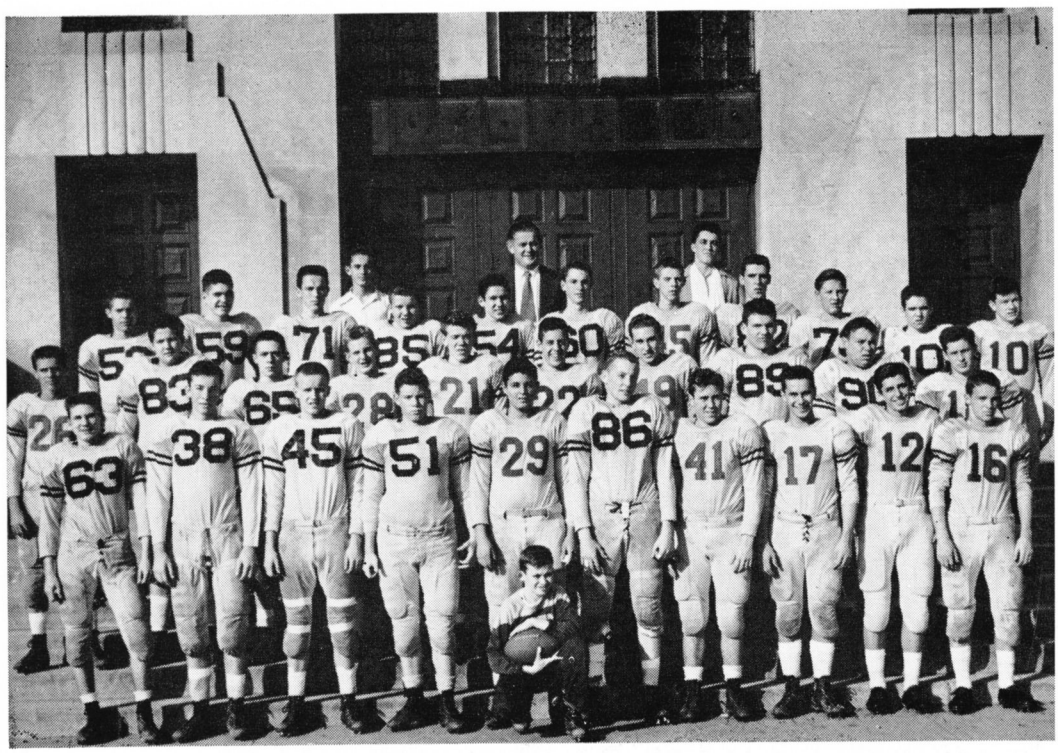

Kneekling: Tommy Varner. *Row 1:* Bob Pauly, Jimmy Swan, Marshall Henderson, Joe Sheldon, Dan Jones, John Sutherland, Dave Beach, Richard Putnal, Mike Gibbons, Donnie Kaus. *Row 2:* Jackie McCullough, David Hibberd, Fred Koch, Warren Helwege, James Maigret, Frank Mayers, Sonny Johnson, Charles Armstrong, George Grimm, Malen Edwards. *Row 3:* Robert Sisson, Lewis Craig, Paul Sheridan, James Wilson, Pat Henry, Tommy Caraballo, Louis Dixon, John Oliver, Bill Sykes, Noel Walters, Wilbur Smith. *Row 4:* Earle Mountcastle; Mr. Cy Painter, coach; Andy Hamilton.

Shooting for the stars

Seated: Marvin Davies, Doug Yates, Butch Darley, Lester McMenamin, Doug Fleming, Billy Morton, Mr. Doran. *Standing:* Ralph Kneeland, Wilmer Anderson, John McLane, John Phillips, Walter Davis, Stuart Knight, Dan Lehman, Jimmy Mottley.

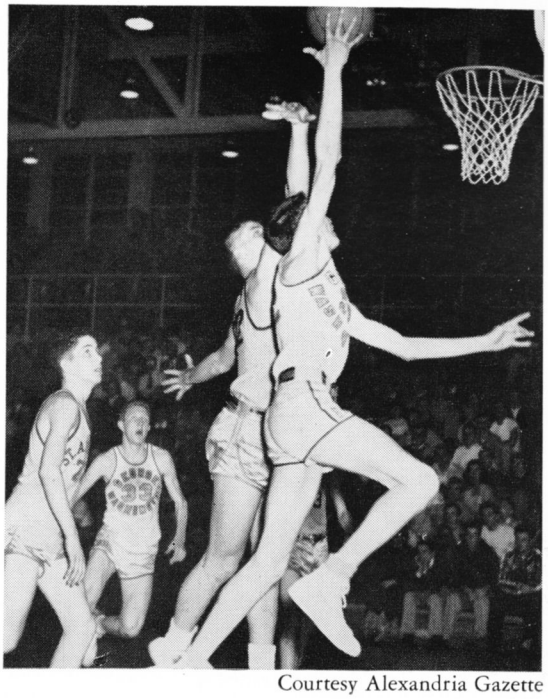

Courtesy Alexandria Gazette

Doug Yates, guarded by Jack and Joe Sullivan, makes a hook shot against St. Anthony. Bill Morton (33) moves in for a rebound.

VARSITY BASKETBALL SCHEDULE

18 Wins — 7 Losses

G. W.		Opponent
74	McKinley Tech	53
59	Bladensburg	47
45	Bethesda	42
47	Thomas Jefferson	39
35	Washington & Lee	29
36	Mount Vernon	25
61	Fairfax	33
50	Wilson	52
58	John Marshall	67
65	Petersburg	50
39	Bethesda	30
73	Lane	39
58	Gonzaga	54
39	Washington & Lee	58
59	Mount Vernon	40
68	Fairfax	47
82	St. Stephen's	33
47	Petersburg	73
47	Thomas Jefferson	56
*63	Roosevelt	62
*68	St. John's	60
*50	St. Anthony's	52
**57	Petersburg	47
**45	Newport News	40
**40	E. C. Glass	41

* Denotes Metropolitan Tournament.
** Denotes State Tournament.

Tapping off center

VARSITY BASKETBALL

The 1953 Presidents finished their basketball season with an impressive record of 18 wins and 7 losses.

Coach Doran had a balanced team with Bill Morton and Doug Yates, forwards; "Butch" Darley and Doug Fleming, guards; and captain and center Lester McMenamin. The Prexies had an impenetrable zone defense and an offense that averaged nearly 60 points again. Morton was high scorer, with a 16 point average and McMenamin runner-up, with a 10 point average. Morton broke the individual scoring record with 38 points in the Gonzaga game.

The Prexies gained revenge for last year's tournament loss, by defeating Tech in the opening game. Their victory over W & L was Coach Doran's 500th win at G. W. Their highest score was against St. Stephen's, with the second string playing over half the game.

The Prexies had the distinction of never losing to the same team twice.

Substitutes that saw the most action were Dan Lehman, Ralph Kneeland, and Clay Lyons. Lyons started several games at the beginning of the season.

Lester McMenamin
Captain and Center

Bill Morton
Forward

Butch Darley
Guard

Doug Fleming
Guard

Doug Yates
Forward

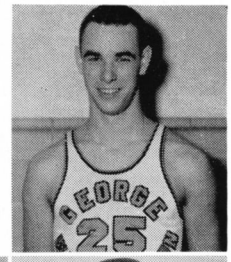

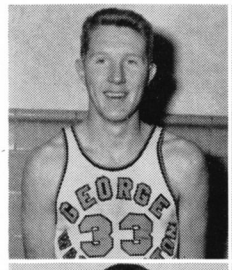

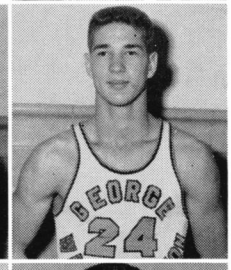

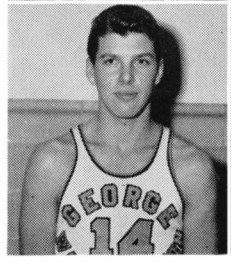

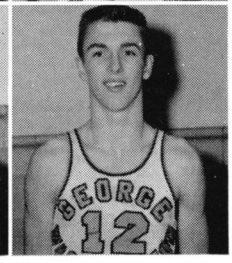

Front: Coach Steve Osisek. Bill Hamaker, Wayne Stewart, George Coburn, Gene Thomas, Bill Ziert, Chic Harrison, Frank Myers, Joe Sheldon, David Wallace, Charles Ginsberg, Buddy Allen.

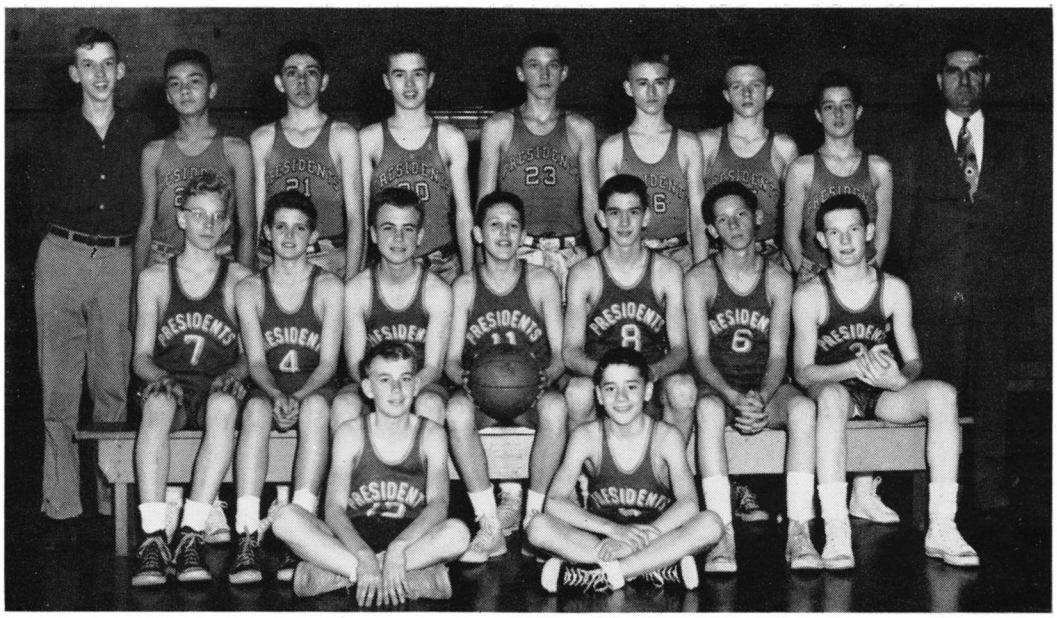

Freshman and Eighth Grade Basketball: *Row 1:* Robert Rasmussen, Ralph Price. *Row 2:* Hamilton Rothrock, Eddie Dyson, David Waltman, Bruce Hewitt, Phil Yates, Chris Leach, Bill Dowdy. *Row 3:* Jacob Folk, Tito Leuterio, Jimmy Conner, Craig Fox, Freddie Staats, Albert Peacock, Mike Downey, Warren Edwards, Coach Marino.

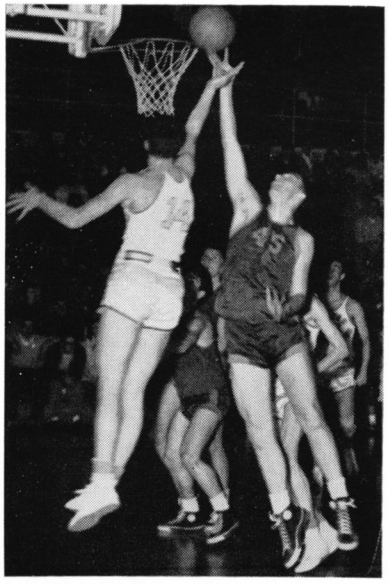

Doug Fleming drops in two points as Pollin (45) of Roosevelt defends. G. W. defeated Roosevelt 63-62.

TOURNAMENT

In the Metropolitan Tournament the Presidents were heavy underdogs, but they reached the finals by upsetting Roosevelt and St. John's. St. Anthony's Cinderella Team then pulled an upset of their own by defeating us 52-50.

The Prexies were also picked to lose early in the State Tourney, but they reached the finals by beating Petersburg and Newport News. We then lost to our old Nemesis, Glass High of Lynchburg.

Morton and McMenamin were selected to be on the All-State team. They also were voted on All-Suburban teams, as were Fleming and Darley.

JUNIOR VARSITY BASKETBALL

The Jayvees, directed by Coach Steve Osisek, had a record of 12 wins and 3 losses. The high scorers were Wayne Stewart and Chick Harrison. Their best game was their second against W. & L., which they won 36-34. Coach Osisek's squad had the distinction of holding the only victory over Thomas Jefferson.

Coach Marino's freshman squad had a record of 6 wins, 14 losses, and his eighth grade team, 6 wins, 8 losses. The outstanding players were Jim Conner and Bruce Hewitt.

Sliding home with honors

Varsity co-captains, second baseman Doug Fleming and first baseman Lester McMenamin, exchange a few pointers during practice.

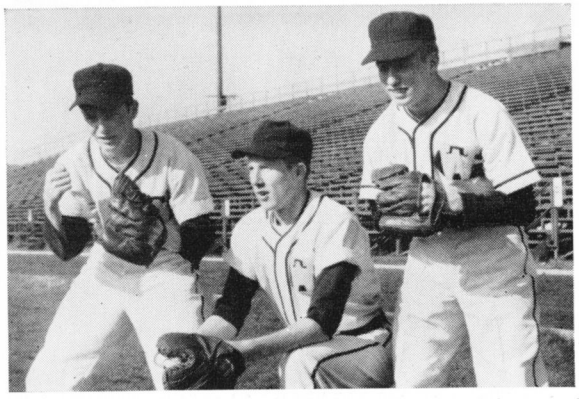

Mahlan Edwards, short stop; Billy Morton, catcher; and Ralph Kneeland, third baseman; round out the All Star Prexie infield.

VARSITY BASEBALL

The George Washington baseball team opened the season by walloping W. & L. 20-8. Doug Fleming and Mahlon Edwards each had three hits. Butch Darley relieved Tom Mieklejohn and was the winning pitcher.

Coach Painter looked forward to a great season with most of last year's American Legion State Champs in his starting lineup that forced a twenty-game schedule.

The other pitchers were Dick Simms, Eugene Thomas, Joe Perry, Wilmer Anderson, and Bob Padgett. Lester McMenamin was at first, Doug Fleming at second, Mahlon Edwards at shortstop, and Ralph Kneeland in the hot corner at third. Lindsey Santmire was the utility infielder. In the outfield were Dan Lehman, Ray Carnahan, Wilmer Anderson, John Newell, and Bob Hedrick.

VARSITY BASEBALL

Row 1: John Newell, Lindsey Santmire, Ralph Kneeland, Mahlan Edwards, Billy Morton, Lester McMenamin, Doug Fleming, Wilmer Anderson. *Row 2:* Coach Painter, Bobby Robinson, Bob Hendrix, Dan Lehman, Dickie Sims, Ray Carnahan, Joe Perry, Butch Darley, Tommy Gilkeson, Billy Dowdy. *Row 3:* Warren Helwig, Robert Padgett, Gene Thomas, Tommy Meiklejohn.

Row 1: Sonny Johnson, Sam Kelton, Pat Henry, Lambert Barnett, Larry Gates, Wilbur Smith, Noel Walter. *Row 2:* Coach Ricer, Bill Shu, Tony Barentine, David Brown, Jimmy Kidd, Richard Brady, Nick Waln, James McKinney. *Row 3:* Norman Pierce, Bill Plott, Jerry Loftis, Stuart Nalls, Charles Brill, Albert Peacock, Jimmy Dumas, Stuart Sentz.

J.V. BASEBALL

Coach Harry Ricer's jayvee squad has a regular schedule of eight league games plus a few others.

The starting lineup was: Captain Lambert Barnett, catcher; Sonny Johnson, first baseman; James McKinney, second baseman; Noel Walter, shortstop; and David Brown, third baseman. In the outfield were Sam Kelton, Bill Shu, Wilbur Smith, and Pat Henry. Ricer's leading pitchers were Stuart Nalls and Pat Henry. Other infielders were Albert Peacock and Jim Dumas. Bill Plott, Larry Gates, Jim Kidd, and Jerry Loftus were the other pitchers.

Noel Walter, short stop, and James McKinney, second baseman, were Coach Ricer's J. V. keystone combination.

1953 Schedule

Mar. 31	W. & L.	Home	3:30
April 2	Bladensburg	Home	3:30
April 8	Episcopal	Away	3:30
April 10	Fairfax	Home	3:30
April 13	Mt. Vernon	Away	8:00
April 15	Falls Church	Home	3:30
April 17	W. & L.	Away	8:00
April 20	McKinley Tech	Home	3:30
April 22	Fairfax	Away	8:00
April 24	Mt. Vernon	Home	3:30
April 27	Falls Church	Away	3:15
April 29	W. & L.	Home	8:00
May 1	Bullis Prep	Away	3:00
May 4	Fairfax	Home	8:00
May 6	Mt. Vernon	Away	8:00
May 8	Falls Church	Home	8:00
May 11	W. & L.	Away	8:00
May 15	Fairfax	Away	8:00
May 18	Mt. Vernon	Home	8:00
May 20	Falls Church	Away	3:15

"Netting" athletic supremacy

TENNIS

Under the sponsorship of Mr. Funesti, tennis, our newest sport, is fast becoming popular at G. W.

This year's team, led by Grif Herring and a newcomer, Earl McFarland, had a full schedule of twelve matches. Other members of Mr. Funesti's team were Dave Roby, Charles Harvey, Don Price, and Bob Willingham.

Earl McFarland won the fall intramural tournament in a breeze with Elliot James finishing second and John Newell third.

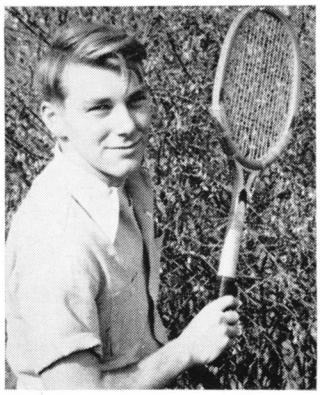

Griff Herring, Tennis Captain.

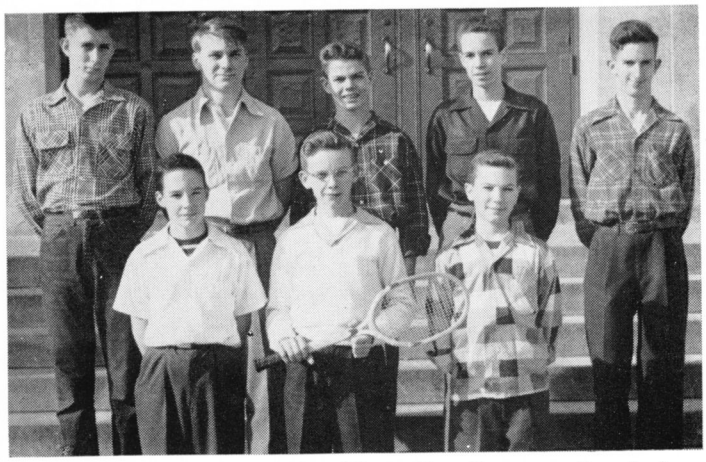

Tennis Team: *Row 1:* Arthur Pierce, Jere Patterson, Pete Latimer. *Row 2:* Earl McFarland, Griff Herring, Bob Willingham, Mike Gallagher, Dick Parler.

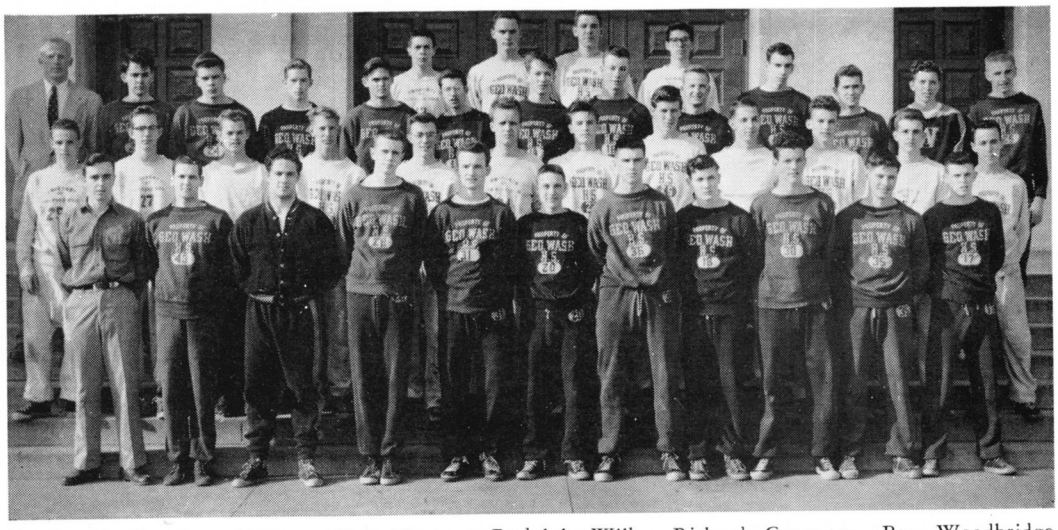

Varsity Track: *Row 1:* Dean Allen, Manager; Rudolph Wilke, Richard Crompton, Ben Woodbridge, James Whitestone, Riley Nixon, Captain; John Cox, David Wallace, Alfred Judd, Jerry Lawter, Reynolds Williams. *Row 2:* Donald Kaus, Holly Evans, Byrd Mankin, David Bloor, David E. Brown, Marshall Henderson, Thomas McDonald, John Gary, John Raymond, David Whitestone, Robert Shoup, Robert Wadman. *Row 3:* Coach Caughron, William Zierdt, David Daniel, Ed Sanderson, Alan Reynolds, Charles Ginsberg, Edgar Regan, James Swan, William Drake, Dean Allen, Herb Kahler, William Holland, Lee Duncan. *Row 4:* Fred Koch, John Rinker, Robert Moore, Roland Symonds.

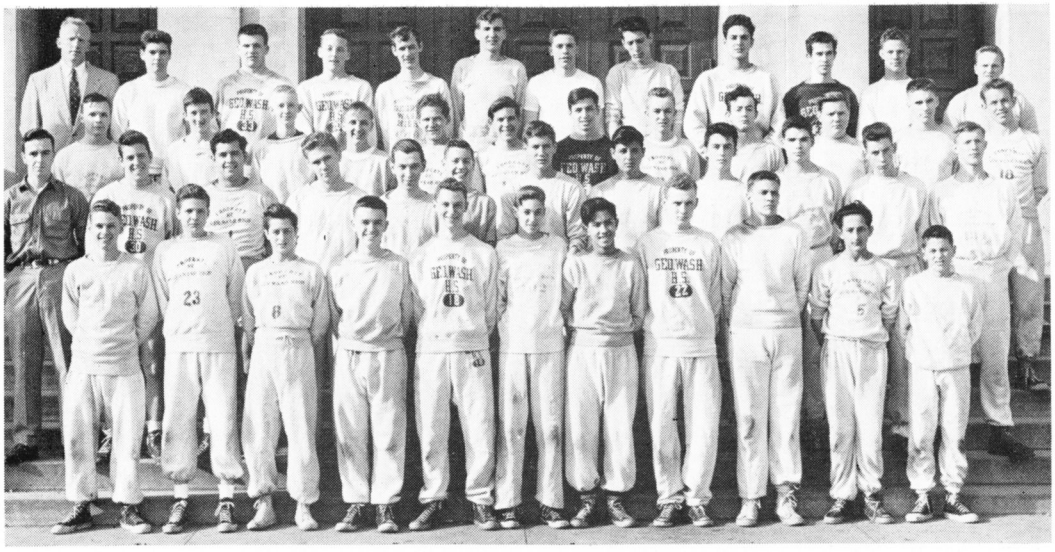

Junior Varsity Track: *Row 1:* Gordon Silcox, Raymond Poole, Warren Edwards, Davis Hall, Thomas Caraballo, William Schumm, Charles McKenny, Philip Burrows, Magruder Jones, Frank Attilus, Ralph Price. *Row 2:* Dean Allen, Manager; Frank Myers, Raymond Barrett, George Butt, Fred Shelton, Elvin Ligon, Elliott James, Daniel Jones, Andy Hamilton, Richard King, Tucker Gray, Bernhard Titleman. *Row 3:* Robert Diehl, John Moore, John Roberts, David Winkler, William Moran, Joseph Lloyd, Mike Gibbons, Tracy Aitcheson, Donald Jenks, Fred Sherman, James Hines, Arthur Severson. *Row 4:* Coach Caughron, John Knight, Charles Armstrong, John Sutherland, Eldredge Rowzie, Robert Lynde, Mark Blair, William Hamaker, Cortes Randell, Curtis Adkins, Gene Hale, Ernest Langley.

TRACK

This year track reached the top in its climb from the doldrums to a major sport. Over one hundred twenty boys answered the call to spring track. With a large group of boys returning from last year's fine squad and a number of promising newcomers, the 1953 track squad had more depth than any team in the last few years.

Many of the milers and half-milers participated in cross country track last fall which was used as a conditioning rather than a competitive sport.

The team worked hard and was in top condition for its first meet, the Alexandria Memorial Relays. Charley Ginsberg and Dave Brown in the mile and half-mile; Lee Duncan, Jim Whitestone, and Gene Drury in the sprints and hurdles; John Cox in the weight events; and Dave Wallace in the high jump gave Coach "Red" Caughron many pleasant moments.

Track has once again regained its place as a major spring sport.

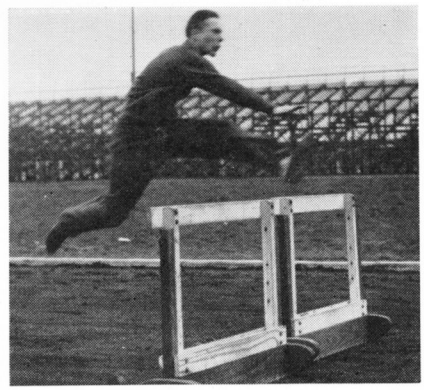

Riley Nixon, track team captain, clears a hurdle in a practice sprint.

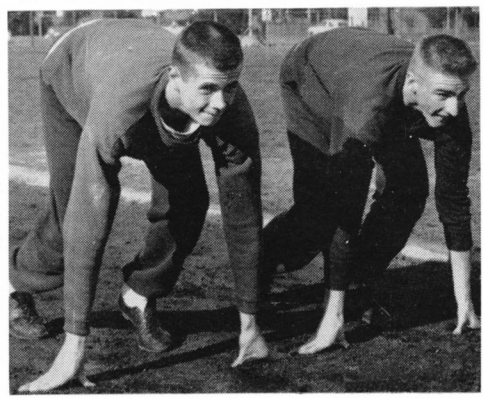

Lee Duncan and Ben Woodbridge "get set" for a practice sprint.

Rowing high, wide, and handsome

CREW

Crew, a comparatively new sport, is fast becoming popular at George Washington. In seven years the rowing team has increased from ten men to fifty men who practice every afternoon on the Potomac.

Last season G. W. made a good showing by capturing the Northern Virginia championship and the Stotesbury Cup, which is emblematic of Eastern rowing supremacy, and taking third place in the schoolboy Nationals held in Washington, D. C.

After the high school season was completed, seven of the Presidents' Varsity continued rowing for the Old Dominion Boat Club and won the National Championship for Intermediate Eight-Oared Shells.

This year, coach Julian Whitestone and assistant coach Jack Franklin have eight returning lettermen, George Peyton, John Sullivan, Maury Browne, Harry Miller, Ervin Dodd, John Rinker, Curtis Adkins, and coxwain, Sandy Bremner.

In the water and ready for action are left to right: Sandy Bremner, Curtis Atkins, Dick Rinker, Irvin Dodd, Harry Miller, Maury Browne, John Sullivan, George Gross, George Peyton.

Crew Team: *Row 1:* Allen Phillipe, John Moore, Gene Ross, John Gore, Bill Hamaker, Gene Gardner, Andy Hamilton, Glenn Edmonds, Robert Kane, Dave Uhler, Bill Woolf, Dick Stryker, Robert Moore, Kenny Norris, Irvin Dodd. *Row 2:* Maury Browne, George Peyton, Jimmy Colangelo, Paul Sheridan, Sandy Morrison, Tommy Hunter, Phil Burrows, Mike Ramey, John McLane, Sandy Bremner, Warren Colpe, Roy Gravatte, Curtis Atkins, Russ Dunn, Harry Miller.

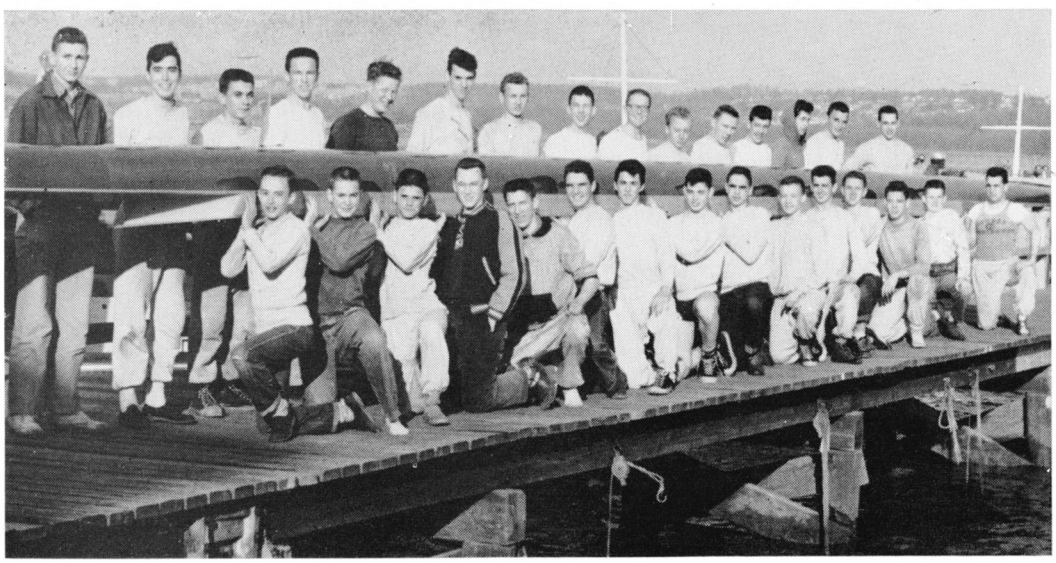

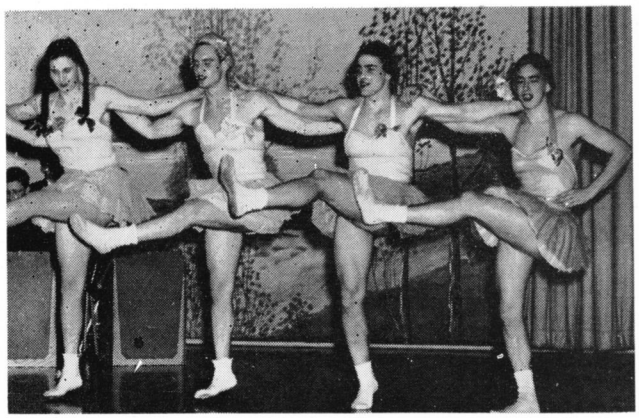

Sweet Patootie Chorus

Gracefully pointing their toes and making a smash hit are: Maury Browne, Dick Rinker, Harry Miller, and George Peyton, members of the Sweet Patootie Chorus, sponsored by the Crew Boosters' Club.

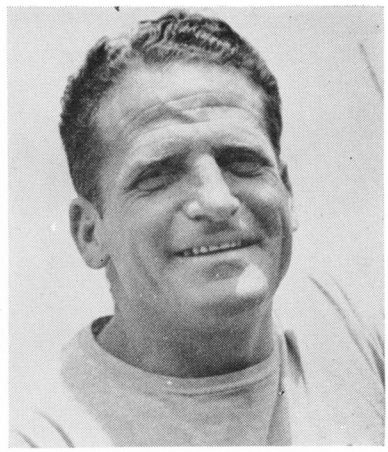

Coach Julian Whitestone

Posing proudly for the camera are the 1952 rowing team champions as their coxswain, Sandy Bremner displays the Stotesbury Cup: Coach Julian Whitestone, Curtis Adkins, Dick Rinker, Irvin Dodd, Harry Miller, Maury Browne, John Sullivan, George Gross, George Peyton, Mr. Jack Franklin.

CREW BOOSTERS

G. W. now has its own shell, purchased by the citizens of Alexandria through the G. W. Crew Boosters' Club, the main support for rowing at G. W. The new shell, the "City of Alexandria", cost about $2,300.

Traveling expenses of the crew are covered by money from the Leap Year Follies, a variety show put on by the Crew Boosters' Club.

The Prexie Eight, sporting their new shell and new uniforms, complete with jackets furnished by the G. W. Athletic Department, hope to gain national fame for G. W. this year at the Schoolboy National Rowing Regatta, held at Buffalo, New York.

Earning our letters

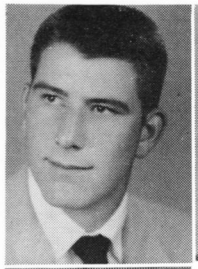

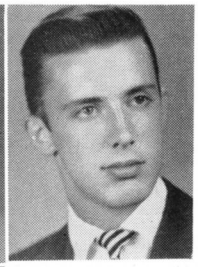

Ray Carnahan
President

Jim Nowland
Secretary-Treasurer

Mr. James Ford
Sponsor

MONOGRAM CLUB

The Monogram Club is composed of all the boys in George Washington who have earned a varsity letter in any sport. The club's purpose is to promote true sportsmanship and a stronger fellowship among the athletes.

Head football coach, Mr. Jim Ford, is the club sponsor. Ray Carnahan was elected president, Jim Whitestone, vice-president, and Jim Nowland, secretary-treasurer.

The Monogram Club has several annual projects. Its members sponsor a dance which is always a high light of the school social calendar. They also underwrite the athletic banquet held each year at the end of the football season at which time trophies and awards are made to the outstanding athletes of G. W. The club sells the programs at all the football games to help finance the club projects.

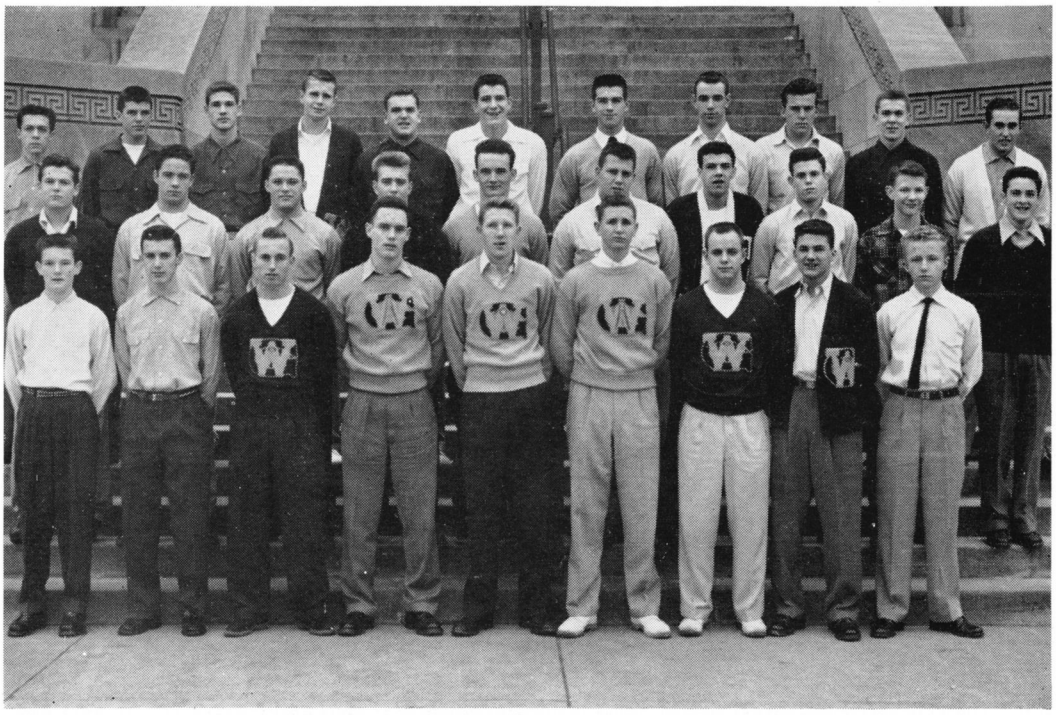

Row 1: Bill Dowdy, Jimmy Nowland, Dick Rinker, Billy Morton, Maury Brown, Dan Lehman, Bob Pawly, Sandy Bremner. *Row 2:* Larry McGuire, Dick Crompton, Pat Eggleston, Tommy Meikeljohn, Jimmy Whitestone, Harold Outten, Gene Drury, Sonny Williams, Don Price, Jimmy Mottley. *Row 3:* Fred Koch, Doug Fleming, Butch Darley, Ben Woodbridge, Luke Beasley, Ray Carnahan, John Cox, Lester McMenamin, Francis Treger, Gus Richards, Sonny Johnson.

G.A.A. Officers—First Semester: *Row 1:* Betty Newman, President; Barbara Mellot, Recorder of Points. *Row 2:* Rosemary Kendrick, Sergeant at Arms; Virginia McBride, Vice-President. *Row 3:* Carol Williams, Secretary; Adrienne Thatcher, Treasurer.

G.A.A. Officers—Second Semester: *Kneeling:* Bobbie Mellott, Recorder of Points; Gail Rinker, Secretary. *Standing:* Rosie Kendrick, President; Ginny McBride, Vice-President.

G.A.A. Bowling Trophy: It is a moment of triumph for Adrienne Thatcher, as she receives the G.A.A. Bowling Trophy from Miss Lorraine Hubbard.

GIRLS' ATHLETIC ASSOCIATION

The Girls' Athletic Association represented George Washington High in competition with girls' teams of other high schools in the vicinity. Among these rivals are Fairfax, Mt. Vernon, and Falls Church.

The newest activity the Girls' Athletic Association undertook was bowling. The girls entered four teams in the Alexandria

(Continued on Page 110)

G.A.A.: *Row 1:* Virginia McBride, Betty Sanchez, Barbara Mellott, Betty Newman. *Row 2:* Shirley Noel, Patsy Entwisle, Susan Briggs, Shirley Stodgel. *Row 3:* Linda Wood, Rosemary Kendrick, Gail Rinker, Judy Miller, Kathy Wall. *Row 4:* Ellen Meints, Didi Harrison, Joan Van Dorn, Adrienne Thatcher. *Row 5:* Marianne Crittenden, Lois Estes, Carole Williams.

Streamlining our sports

(Continued from Page 109)

Recreation League, and they all placed among the top teams.

In addition to basketball and bowling they also have a softball and a volleyball team. Both did very well and provided the girls with a lot of fun.

To become a member of the Girls' Athletic Association, a girl must be recommended by her physical education teacher. She must then gain one hundred points by performing certain stunts and participating in sports activities. Membership entitles her to be on the team she wishes and has ability for.

The G.A.A. has an annual Christmas Party and beach party.

G.A.A. Softball: *Row 1:* Virginia McBride, Pat Entwisle, Marianne Crittenden, Gail Rinker. *Row 2:* Barbara Mellott, Diane Maechtle, Susan Briggs, Lois Entwisle. *Row 3:* Rosemary Kendrick, Betty Sanchez, Anne Krummes, Jo Ann Van Dornes.

G.A.A. Volleyball Team: *Seated:* Gail Rinker, Barbara Mellott, Shirley Stodgel. *Row 1:* Lois Estes, Betty Sanchez, Susan Briggs, Virginia McBride. *Row 2:* Kathy Wall, Rosemary Kendrick, Betty Newman, Ellen Meints, Shirley Noel.

G.A.A. Bowling Team: *Kneeling:* Marianne Crittenden, Lois Estes, Shirley Stodgel. *Standing:* Rosemary Kendrick, Betty Newman, Linda Wood, Carole Williams.

G.A.A. Bowling Team: *Kneeling:* Barbara Mellott, Judy Miller, Jo Ann Van Dornes. *Standing:* Pat Entwisle, Betty Sanchez, Ellen Meints, Adrienne Thatcher, Virginia McBride.

G. A. A.

Miss Lorraine Hubbard, sponsor of the Girls' Athletic Association, coached the basketball team to a very successful season this year. They won four of their seven scheduled games.

G.A.A. Basketball Schedule

Opponents	Where Played	Home Team	Opponents
Fairfax	Fairfax	25	26
Mt. Vernon	G. W.	32	19
Falls Church	G. W.	17	16
Geo. Mason	G. W.	31	27
Fairfax	G. W.	18	33
Mt. Vernon	G. W.	19	12
Falls Church	G. W.	24	25

G.A.A. Basketball Team: *Row 1:* Virginia McBride, Gail Rinker, Betty Sanchez, Barbara Mellott, Betty Newman, Rosemary Kendrick. *Row 2:* Didi Harrison, Patsy Entwisle, Lois Estes, Shirley Stodgel, Carole Williams, Adrienne Thatcher.

Competing with friends

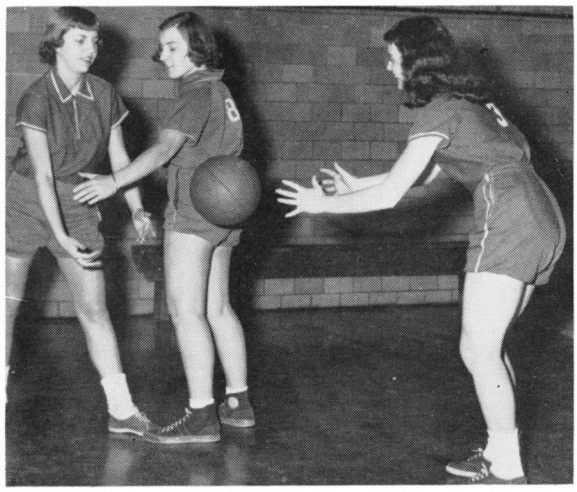

Susan Briggs, Shirley Noel, and Gail Rinker practice for a G.A.A. basketball game.

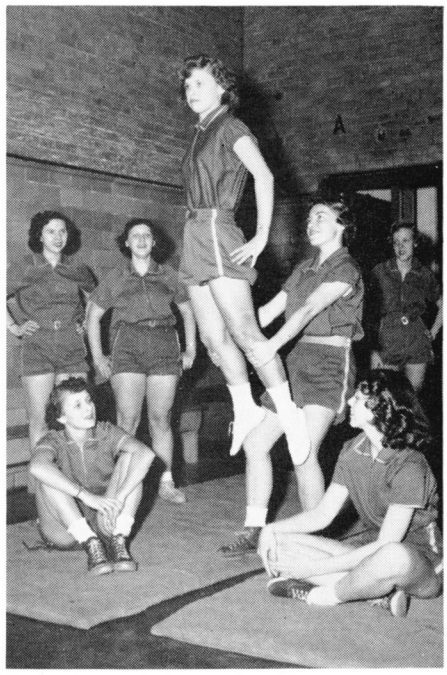

It's a great day for gymnastics when they're done by Shirley Stodgel and Virginia McBride. Seated are Barbara Mellott and Betty Sanchez. Standing: Jo Ann Van Dornes, Pat Entwisle, and Carole Williams.

G.A.A. Volleyball Champs: *Row 1:* Joyce Carter, Jeanette Jackson, Adele Donaldson. *Row 2:* Jo Ann Hamlet, Barbara Madison, Jean Simpson, Lillian Mahoney. *Row 3:* Anna Bettis, Deloris Brown, Shirley Sentell, Susan Moore, Olga Lemeshewsky.

"Not strictly according to the books, but fun." Say Judy Miller and Kathy Wall.

Intramural Basketball Winners
(Upper)
Row 1: Eileen Ferrell, Beverley Flinn, Elizabeth Ray, Barbara Madison. *Row 2:* Margie Lucas, Pat O'Connell, Louise Romani, Marita Smith.

Softball Winners
(Lower)
Eileen Ferrell, Marian Crittenden, Barbara Madison, Lois Entwisle, Joanne Hamlet.

INTRAMURALS

The term "intramurals" pertains to the competition among the girls' physical education classes. During the school year, teams are chosen by the teachers in each of their classes to compete with other classes. The captains of the various teams are chosen by the members of the teams.

Miss Hubbard's second period won the basketball competition, and her sixth period team won in volleyball. The winning intramural team played the Girls' Athletic Association to determine the final championship.

Unsung heroes

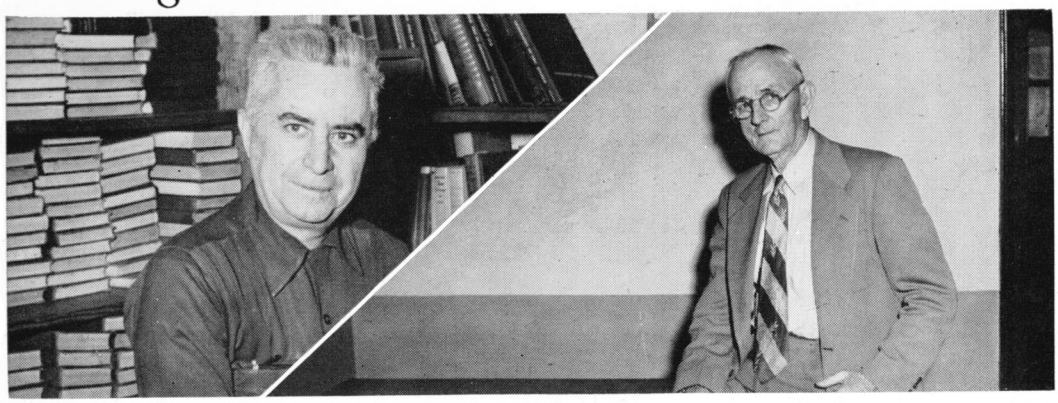

Above: Mr. Albert May, Custodian; Mr. Charles Barnes, Night Watchman.

Left: Taking a moment of relaxation out of a hard day's work are two of our janitors, Elmer Gardner and Louis Walker.

Cafeteria Staff (Above): *Row 1:* Mrs. Sadie Heflin, Mrs. Carrie Marinoff, Mrs. Mary Wheeler, Mrs. Margaret Compton. *Row 2:* Mrs. Frieda Hall, Mrs. Mary Hollingsworth, Mr. Arthur McClure, Mrs. Helen Wright, Mrs. Annette Dawson.

Cafeteria Help (Left): *Row 1:* Lulu Strothers, Lillian Bensen, Kathryn Hugley, Lillian Jackson. *Row 2:* Dorothy Davis, Harryette Wood, Arthur Bailey, Mary Dunlop.

ACTIVITIES

Leading the way

STUDENT COUNCIL

This year's Student Council really deserves a hand. At the beginning of the year they were hosts at a party given for the newcomers to G. W. Les Mac's Rhythm-Aires furnished the music.

The Pep Committee, organized for better school spirit, made the arrangements for the W. & L.-G. W. football game, the bonfire, parade, and confetti party. You could also find the members of the committee, which is open to all the students, cleaning and polishing our treasured athletic trophies.

Second semester students heard "music in the air" in the cafeteria as Student Council representatives spun records over the public address system. This arrangement was made possible by Mr. Pruet's opening his office three times a week for the purpose. Everyone also enjoyed dancing to the music of the Madrillon Orchestra at the Student Council sponsored dances after school.

The amendment to the constitution gave the January graduates the opportunity, for the first time, to run for president and vice-president. The return of the honor study halls marked another step in the Student Council's progress.

Led by Shirley Ross, first woman president in eleven years, the Student Council has been at the core of a dynamic year.

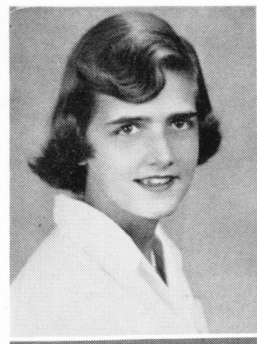

Shirley Ross
President

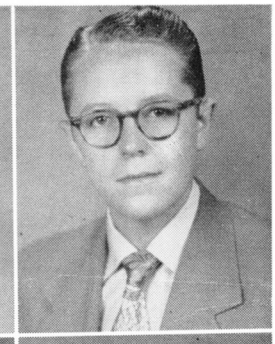

John McLane
First Vice-President

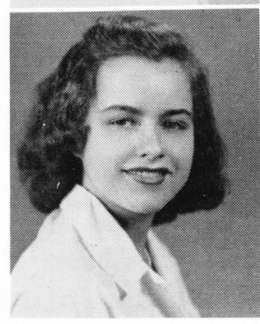

Susie Richards
Second Vice-President

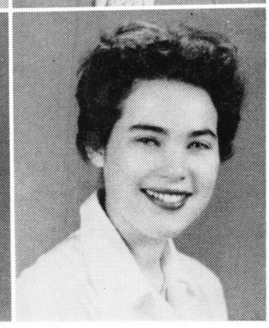

Carole Webb
Secretary-Treasurer

Row 1: Nancy Moore, Barbara Kidd. Dee Buchanon, Marita Smith, Yvonne Burns, Sheila Kennedy, Nancy Johnson, Shirley Ross, Carole Webb, Jean McDonald, Shirley Richards, Elaine Fately. *Row 2:* Penny West, Trudy London, Jo Ann Hamlet, Lynn Chedester, Joan Councilor, Ann McWilliams, Georgia Burks, Kay Kampe, Sandra Smith, Wilda Kesterson, Francis Chamberlain, Barbara Kidd. *Row 3:* Bobby Cohen, Ralph Kneeland, Michael Tomalin, Barbara Ashburn, Carolyn Clark, Molly Moore, Ann Young, Joanne Anderson, Mary Jane Alcorn, Mary Ann Travers, Joan Owsley, Alan Abramson, Nick Waln, Ross Hunt. *Row 4:* French Zahn, Gordon Silcox, John Newell, John McLane, Ben Woodbridge, Maury Browne, Gus Richards, David Daniels, Jack Roub, John Cox, Leo Virant, Tommy Caraballo, Mac McKinney.

Executive Committee: *Row 1:* Gordon Silcox, Susan Richards. *Row 2:* Shirley Ross, Wilda Kesterson, Carole Webb, Joan Owsley. *Row 3:* Nicky Waln, Maury Browne, Miss Helen Iddings, John McLane.

Honor and Discipline Committee: *Row 1:* Susan Richards. *Row 2:* Elaine Fately, Carole Webb, Shirley Ross. *Row 3:* Ralph Kneeland, John McLane, Gus Richards, French Zahn. *Row 4:* John Cox.

The spirit of friendliness which makes our high school outstanding is demonstrated by Susie Richards, Bill Fredericks, and Sue Crommelin at the welcoming party given to new students in the fall.

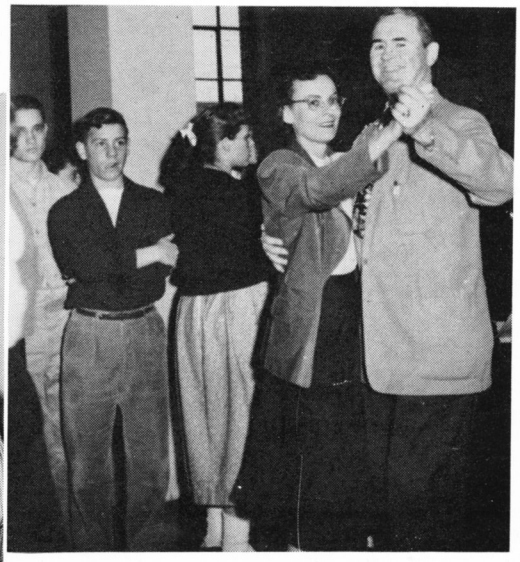

Mr. William Hillman and Miss Sylvia Somers give a short exhibition dance at the Student Council cafeteria dance.

Honoring those

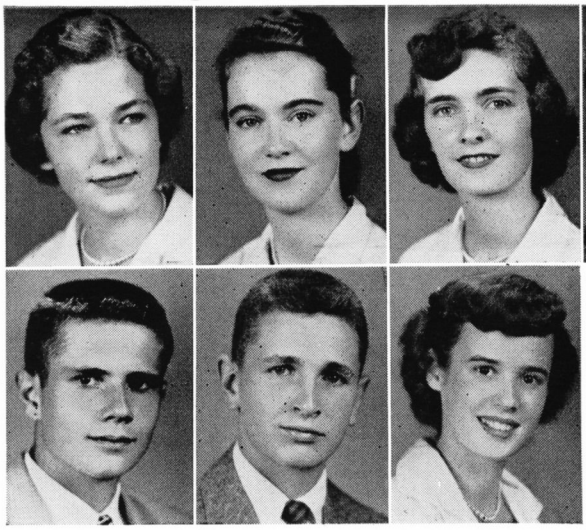

Top Row: Lee Ann Leaphart, President; Marjorie Silcox, Vice-President; Penny Wilkins, Secretary; Miss Dolly Callahan, Sponsor.

Bottom Row: Ben Woodbridge, Treasurer; Maury Browne, Sergeant at Arms; Margaret Tremain, Parliamentarian.

QUILL AND PALM

The members of the Quill and Palm Chapter of the National Honor Society gave a dance on November 7. The theme being "Comic Carnival", the students, dressed as their favorite comic strip characters, had a hilarious and colorful evening. The purpose of the dance was to raise funds for the fifty-dollar scholarship awarded annually to an outstanding member selected from high junior and low senior classes on four basic points: scholarship, leadership, character, and service.

Row 1: Nancy Wanner, Sally Fulton, Carole Ann Downin, Lee Feild, Bobbie Watson, Frances Stewart, Shirley Ross, Susie Richards, Anne Litsey. *Row 2:* Carole Webb, Janice Meshkoff, Marita Smith, Carol Anne Wallace, Jackie Jones, Stephanie Mellnik, Ann Lee, Penny Wilkins, Marge Silcox, Loretta Kesterson. *Row 3:* Ralph Kneeland, Dan Lehman, Ellen Meints, Lee Ann Leaphart, Georgia Burks, Joanne Darnell, Lucy Marston, Alice Marston, Jimmy Nowland. *Row 4:* Tommy Eley, John McLane, Stewart Willis, Ben Woodbridge, Lester McMenamin, Maury Browne, John Newell.

With laurels proudly won

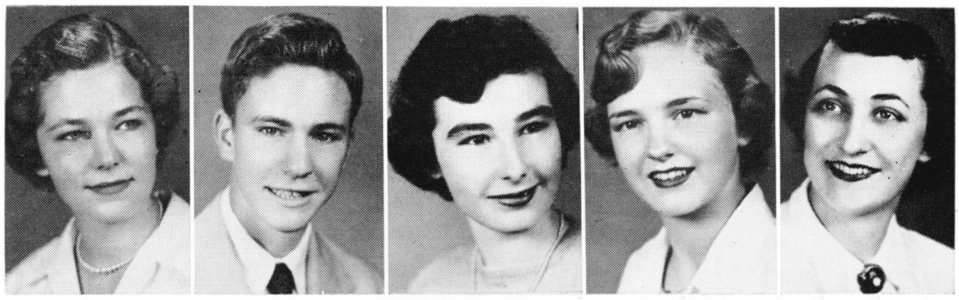

Lee Ann Leaphart, President; John Newell, Vice-President; Ann Forest, Secretary; Bobbie Watson, Treasurer; Miss Betty Lee Blankenship, Sponsor.

QUILL AND SCROLL

"We prophesy that . . ." Thus the members of the Quill and Scroll Honor Society swing into action. Selected twice a year on the basis of scholarship and journalistic service, the members combine their talents and wit, go into a tailspin, and come up with the Senior Class Prophecy and the Last Will and Testament each semester.

The highlight of the year is the Quill and Scroll Banquet held each spring. New members are initiated amid the sparkle of candle light on silverware, and the banquet concludes with speeches from prominent people in the world of journalism.

John Newell waylays Lida Wood and Diane Maechtle as they enter school, to sell them copies of the Last Will and Testament.

Seated: Bobbie Watson. *Standing:* Nancy Wanner, Lee Ann Leaphart, Ann Forest, Pat O'Connell, Lenore Alexander, John Newell.

Presenting the staff

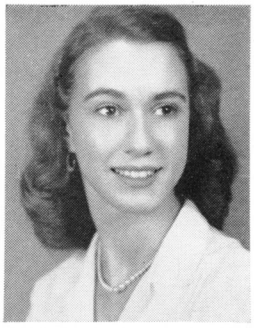

LENORE ALEXANDER
Editor-in-Chief

COMPASS

This year the "Compass" sent representatives to two journalism conferences. One was Journalism Day at American University, and the other was the S.I.P.A. Conference in Lexington, which three of the 1953 staff members attended in April. The two-day schedule of classes and discussions offered many pointers to help the staff improve the "Compass". At this convention Ailsa Mackenzie accepted, on behalf of the 1952 "Compass" staff, the Trophy Award, which was presented for the best yearbook entered in the S.I.P.A. contest for schools having an enrollment over 1100.

A little proud of our newly acquired skills in cropping and pasting page layouts and of last year's N.S.P.A. first class rating, we of the "Compass" staff of 1953 will have considered our efforts worthwhile if you are as proud of and enjoy its contents half as much as we have enjoyed compiling it.

S. I. P. A. TROPHY

Editorial Staff: *Seated:* Lee Ann Leaphart, *Picture Editor;* Bobbie Watson, *Copy Editor. Standing:* Nancy Wanner, *Art Co-Editor;* Bruce Hubbard, *Art Co-Editor;* Nancy Donnell, *Cadet Editor;* John Newell, *Sports and Business Editor;* Frances Stewart, *Senior Editor.*

Business and Advertising Staff: *Row 1:* Penny Wilkins, Betty Becker, Janice Slight, Lucy Marston, Diane Fairchild. *Row 2:* Mike Daniel, Jean Wooten, Marjorie Harris, Rosalind Schrott, Phyllis Nelson, Sande Smith, Blair Fornshill.

Literary Staff: *Row 1:* Elaine Woolf, Marcella Painter, Ann Hobbs, Jackie Jones, Penny Wilkins, Joanne Darnell, Carole Downin. *Row 2:* Carole Brannon, Dee Buchanan, Jo Ann Anderson, Alice Wanner, Jane Finnegan, Carol Anne Wallace, Herb Kahler, Carole Eblin, Lynn Chedester, Caroline Morgan, Jane Houseman, Mary Kirkland, Mary Jane Ackor.

Shown in a busy moment are Carole Downin, John Newell, Lee Ann Leaphart, Kathy Wall, and Carol Brannon getting ready for the picture rummage sale.

"That's what erasers are for," says Lee Ellison to Ann Hobbs, the kibitzer.

Surveying the news

THE SURVEYOR

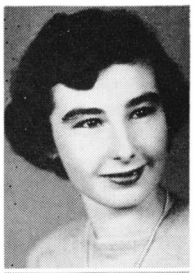

Ann Forest
Editor, First Semester
Nancy Johnson
Editor, Second Semester

"The Surveyor" may not be "The Evening Star" or "The Washington Post", but it is just as important a part of G. W. as these publications are of the Nation's Capital. The staff members are handy with pen and seem to have an uncanny nose for news. If G. W. events are at all newsworthy, the reporters will ferret them out, and it's a sure thing that you'll see them in "The Surveyor".

With the efficient advice of Miss Betty Lee Blankenship, and the patience of Mr. Drury of the print shop to sustain them, the staff members started the fall semester with a bang. They were able to feature an exclusive interview from Vice-President Nixon during his campaign tour, much to the chagrin of the Washington papers and the pride of the staff.

During the 1951-52 school year "The Surveyor" won first place in the Quill and Scroll International rating and an honor award from the Southern Interscholastic Press Association.

The second semester staff took over with enthusiasm, and consequently "The Surveyor" took on a new sparkle. The old four-page paper was increased to six pages, new columns made their debut, and more items of interest appeared.

The final issue combined all the joy of the coming months with the hectic activities of the closing school year, and was the perfect ending to a perfect "Surveyor" season.

Editorial Staff (First Semester): *Row 1:* Ann Forest, Nancy Johnson. *Row 2:* Marilyn Lawrance, Inge Rosenbaum, Barry Preble, Ann Sanders, Bill Cummings, Adele Donaldson.

Editorial Staff (Second Semester): *Row 1:* Marilyn Lawrance, Nancy Johnson, Adele Donaldson. *Row 2:* Joan Councilor, Sue Levinson, Lou Levinson, Ann Sanders, Joe Carter, Inge Rosenbaum.

Business Staff (First Semester): *Row 1:* Susie Moore, Frances Henderson, Janice Slight, Claudel Bartlett. *Row 2:* Margie Lucas, Anne Horne, Molly Moore, Judy Donnelly. *Row 3:* Sande Smith, Betsy Wienecke, Robin Jamison, Kerrie Sanders.

Reporters (First Semester): *Row 1:* Andy Hamilton, John Newell, Herb Kahler. *Row 2:* Carole Webb, Lou Levinson, Sandra Peck, Sue Levinson, Dorothy Finnegan.

Business Staff (Second Semester): *Row 1:* Stephanie Mellnik, Martha Haislip, Sarah Walford. *Row 2:* Betsy Wienecke, Margie Lucas, Dorothy Finnegan.

Reporters (Second Semester): *Row 1:* Alice Sobotka, Joy Titelman, Helen Herron, Janice Slight, Claudel Bartlett. *Row 2:* Ann Vadnais, Lynn Leslie, Nancy Richardson, Carole Webb. *Row 3:* Andy Hamilton, John Newell, Herb Kahler.

Introducing G.W.'s literary genius

Directors and Officers: *Row 1:* Miss Elizabeth MacManus, Sponsor; Anne Litsey, President; Jane Perham, Director of Art. *Row 2:* Robert Padgett, Secretary-Treasurer; Stephanie Mellnik, Director of Field Service; Lorane Lloyd, Director of Proof Reading; David Tyree, Business Manager.

THE LITTLE HATCHET

EDITOR ..... Adele Donaldson
ASSISTANT EDITOR ..... Nancy Pruet
EXCHANGE EDITOR ..... Margie Lucas

BOARD OF DIRECTORS

President ..... Anne Litsey
Vice-President ..... Penny Kinnard
Secretary-Treasurer ..... Robert Padgett
Business Manager ..... David Tyree
Director of Field Service ..... Stephanie Mellnik
Director of Make-Up ..... Marilyn Lawrance
Director of Art ..... Jane Perham
Director of Proof Reading ..... Lorane Lloyd
Director of Typing ..... Virginia Carr

FACULTY SPONSORS

Editorial ..... Misses Margie Robertson, Eunice Guill, and Elizabeth MacManus
Art ..... Miss Elizabeth Eisenberg
Typing ..... Mrs. Watkin C. Smith
Printing ..... Mr. Charles Whitfield Drury

Editors: Adele Donaldson, Margie Lucas, Nancy Pruet.

Row 1: Janet Kask, Adele Donaldson, Anne Litsey, Judy Donnelly, Margie Lucas, Betsy Wienecke, Lorane Lloyd, Nancy Moncure, Jan Sparks. *Row 2:* Marge Silcox, Nancy Pruet, Betsy Taft, Lyn Leslie, Stephanie Mellnik, Lillian Lucas, Alice Sobotka, Pat Curran, Susan Dabelsteen, Judy Fisher, Eleanor Hill, Elaine Mosel, Lou Herron. *Row 3:* Alice Marston, Jane Perham, William Rich, Robert Padgett, Blair Fornshill, David Tyree, Ruth Ann Marks, Carol Smith, Sue Nuesse.

Building citizenship

WORD EVENTS CLUB

The hands of the World Events Club reach around the world to pick up problems concerning political, economic, and social welfare. These problems are weighed in each member's mind accompanied with such thoughts as "Stevenson or Eisenhower?" and "Living sure is costly!" or "What about the minority races and groups?" With these questions plus numerous others, the members attend meetings to seek the answers that disturb so many.

The club under the sponsorship of Miss Katheryne Baugh met every other Thursday. Conferences were held during the year with various high schools such as W. & L. and Fairfax. The club has developed a growing interest in the United Nations and sponsored a contest, the winners of which received a trip to the United Nations Building in New York.

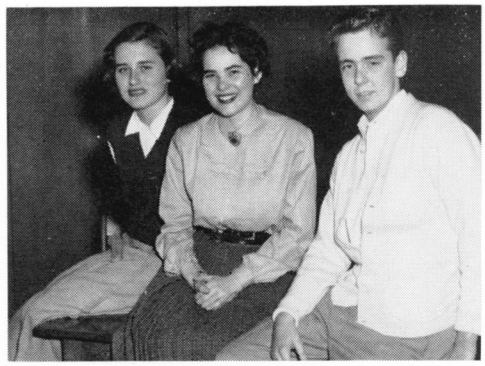

Officers: Judy Donnelly, *Secretary;* Carole Webb, *President;* David Roby, *Vice-President.*

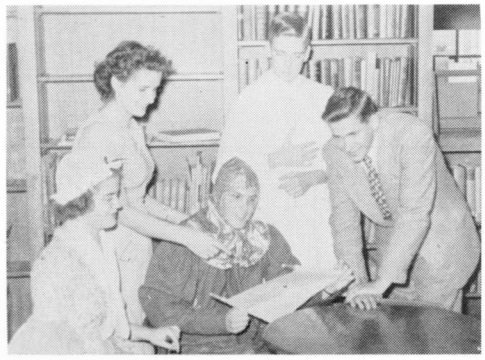

Right: Against a background of books, a few members of the World Events Club pose for us in their assembly costumes. Left to right: Caroline Morgan, Lorraine Goepel, Paul Kinnear, David Roby, and Herbe Kahler.

Row 1: Jane McKinney, Roslyn Kleinman, Pat Graham, Dreama Graham, Joy Titelman, Gita Mills, Jane Houseman, Ann Lee, JoEst Price. *Row 2:* Marjorie Silcox, Lee Feild, Julie Brown, Judy Donnelly, Betsy Wienecke, Sande Smith, Lynn Leslie, Lucy Marston, Caroline Morgan. *Row 3:* Richard Parler, Paul Kinnear, Pam Wharton, Carol Anne Wallace, Ann Vadnais, Pat O'Connell, Dave Robey, Davis Hall.

Improving our minds

Officers: *Row 1:* Mrs. Mary Seay, Sponsor; Margaret Tremain, President; Sally Salts, Secretary-Treasurer; Marge Silcox, Vice-President.

LIBRARY CLUB

Look around for a student with green ink-stained fingers; and if you see one, you've found a member of the Library Club, as library assistants are the only students eligible for membership.

Stamping and filing cards are the chief duties, but one may also acquire a slightly cross-eyed look from watching the clock and signing passes at the same time.

After two semesters of service, members may receive their pins; and upon graduation, those with three semesters of service receive honorable mention; while the ones with four semesters rate a special certificate.

In addition to work in the library, yearly activities include an annual picnic and field trip.

Row 1: Sally Fulton, Marge Silcox. *Row 2:* Diane Fairchild, Lois Fairfax, Sue Nuesse, Anna Papageorge, Jane Houseman, Frances McLane, Corley McDonald, Anne Pfingstag, Nancy Moncure. *Row 3:* June Roberts, Judy Ridgely, Marjorie Harris, Bobby Watts, Joan Owsley, Carol Smith, Patty Wise.

Learning declension and conjugation

Officers: *Row 1:* Susie Richards, Program Chairman; Marita Smith, Vice-President. *Row 2:* Frances Stewart, President; Lucy Marston, Secretary; Marge Lucas, Treasurer.

LATIN CLUB

The Latin Club was reorganized last year and has apparently benefited by its period of quiescence since it boasts a roll call of seventy-five members this year.

Designed to furnish certain aspects of Roman life and culture to its members, the club presented a brief skit in the language assembly.

Judy Miller and Billy Cummings made a good husband and wife team in the Latin Club assembly.

Row 1: Frances Stewart, Judy Donnelly, Margie Lucas, Frances Henderson, Lee Ann Leaphart, Robin Jamison, Dee Buchanan, Molly Moore, Jo Ann Anderson. *Row 2:* Pat O'Connell, Ann Vadnais, Lynn Harris, Betty Becker, Virginia Forward, Betsy Wienecke, Susie Moore, Nancyanne Matter, Barclay Bell, Lucy Marston, Susie Richards. *Row 3:* Pam Wharton, Alice Wanner, Nancy Wanner, Peggy Gant, Carolyn Potts, Lillian Lucas, Caroline Morgan, Betsy Taft, Mary Kirkland, Sande Smith, Gayle Jamison, Elaine Mosel, Janet Kask. *Row 4:* Joyce Baggett, Nancy Rodgers, Dave Robey, Elliott James, Robert Willingham, Blair Fornshill, Phillip Jackson, Davis Hall, Linda Howard, Alice Rannells, Pat Comanduras, Dolly Sheffield.

Conversing South-of-the-Border style

Row 1: Sally Fulton, Carole Ann Downin, Phyllis Nelson, Rosalind Schrott, Stephanie Mellnik, Janice Meshkoff, Anne Litsey, Adele Donaldson, Jane McKinney. *Row 2:* Gail Rinker, Jackie Corbett, Jean Wooten, Marilyn Lawrance, Jean Richardson, Lynn Chedester, Joan Councilor, Kerry Sanders, Lucy Marston, Sondra Buch, Nancy Jones, Mary Jo McEachern. *Row 3:* Decky Mankin, John Haines, Herb Kahler, Mary Kate Warthen, Sue Levinson, Robin Jamison, Adrienne Joy, Georgia Burks, Lou Levinson, Edwin Paulson, Aurelio Varela. *Row 4:* Bob Pauly, Frank Norvell, Cortez Randall, Harry Miller, Arnold Ostrolenk, Mike Daniels, Jim Clements, Griff Herring, Doug Jones, Rob Wadman.

SPANISH CLUB

The year began on a sad note as the traditional burro retired after a farewell in the club's assembly, but things brightened up as plans were made for the dance held on November 26. Appropriately called the "Cucaracha Stomp", it was followed by the language assembly skit and the Christmas party, a fiesta of fun.

Filling Easter baskets for a needy family climaxed a successful year.

Officers: *Row 1:* Adele Donaldson, Secretary 1st Semester; John Haines, President 1st Semester; Rob Wadman, President 2nd Semester; Lynn Chedester, Vice-President 2nd Semester. *Row 2:* Kerry Sanders, Secretary 2nd Semester; Mike Daniel, Treasurer 1st Semester; Arnie Ostrolenk, Treasurer 2nd Semester; Joan Councilor, Sergeant at Arms 2nd Semester. Absent from picture: Lenore Alexander, Vice-President 1st Semester.

Left: Dancing, not stomping, prevailed at the gay and colorful Cucaracha Stomp. Shown here are: Cortez Randall, Georgia Burks, and Adrienne Joy.

Acquiring a Parisian air

THE FRENCH CLUB

The French Club seeks to enlarge the students' knowledge of France and its culture in a manner not possible in the classroom. It shares with the Spanish and Latin Clubs the responsibility of presenting an annual assembly program. Anyone taking French, as well as students who have formerly taken it, is eligible for membership.

Officers: *Row 1:* Helen Herron, Treasurer; Penny Wilkins, Secretary; Ann Lee, President. *Row 2:* Liz Evans, Sergeant at Arms; Carol Anne Wallace, Vice-President.

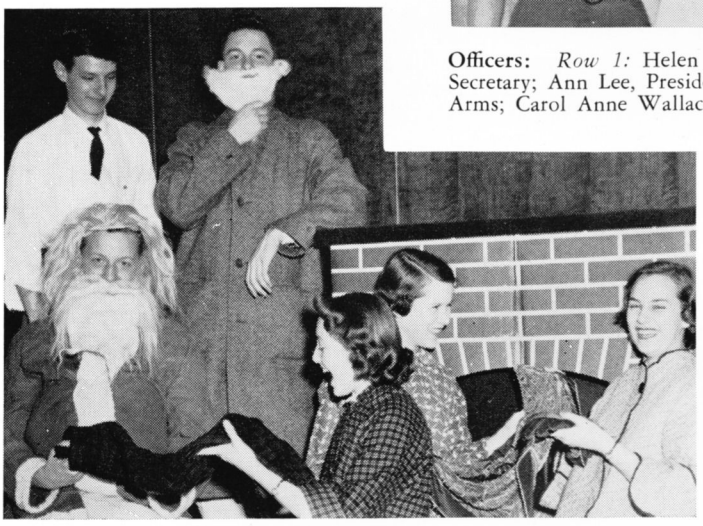

Surprised but gleeful are the expressions of the characters in this scene of the French Club assembly: *Row 1:* Sandy Morrison, Diane Shugrue, Tucker Heitman, Liz Evans. *Row 2:* Craig Morris, Tommy Caraballo.

Row 1: Andrée Spillers, Diane Shugrue, Eloise Webster, Tucker Heitman, Penny Wilkins, Helen Herron. *Row 2:* Nancy Richardson, Sandra Peck, Judy Hegseth, Alice Marston, Liz Evans, Ann Lee. *Row 3:* Mary Ellen Crowe, Julie Hurd, Tommy Caraballo, Carol Anne Wallace, Martha Haislip.

Representing our scholastic standards

Marge Silcox, *Vice-President;* Mr. George Bagby, *Sponsor;* Marita Smith, *President.*

CONTESTANTS' CLUB

The Contestants' Club is made up of smaller clubs which include the Spelling, Prose and Poetry Reading, Creative Writing, Public Speaking, and Debating. Throughout the year the students in the respective clubs enter the district and State contests.

On a tour around the school to visit the different clubs we started on the first floor in room 118. Here we sat in on a spelling bee participated in by members of the Spelling Club. Mrs. Lipscomb is the sponsor of this club and coached the State winner, Don Price. We then went to room 210 and saw Miss Somers, the sponsor of the Reading Club, listening to the State winner in prose reading, Marita Smith. In room 317 Miss MacManus was commenting on the work of some of the staff members of the "Little Hatchet". After stopping to say hello to Mr. Bagby, who sponsors the public speaking section and also the entire club, we went to room 318 where Miss Callahan was giving out the assignment for the next debate.

Row 1: Frances Naylor, Carole Webb, Sue Nuesse, Carol Smith. *Row 2:* Milton Kidd, Anne Litsey, Meda Grigg, Eleanor Hill. *Row 3:* Bill Dowdy, Robert Padgett, Pat Moore.

Row 1: Elaine Mosel, Adele Donaldson, Margie Lucas, Betsy Wienecke, Sande Smith, Stephanie Mellnik, Judy Donnelly. *Row 2:* Marita Smith, Nancy Moore, Mary Alice Benedict, Margie Silcox, Janice Stewart, Pat Comanduras, Joyce Baggett, Lyn Leslie. *Row 3:* Lorane Lloyd, Nancy Pruet, Robert Padgett, David Tyree, Betsy Taft, Nancy Richardson, Mary Jane Ackor.

The Contestants' Club has interesting members as well as activities. *Seated:* Marita Smith and Pam Wharton. *Standing:* Stephanie Mellnik, Nancy Johnson, and Don Price.

Bound for Broadway

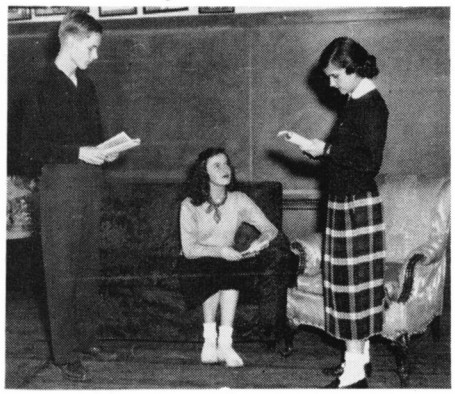

Practicing for the spring play, "Melody Jones", on the "stage" in Miss Jefferson's room are: Tom Beechy, Roslyn Kleinman, and Shirley Ross.

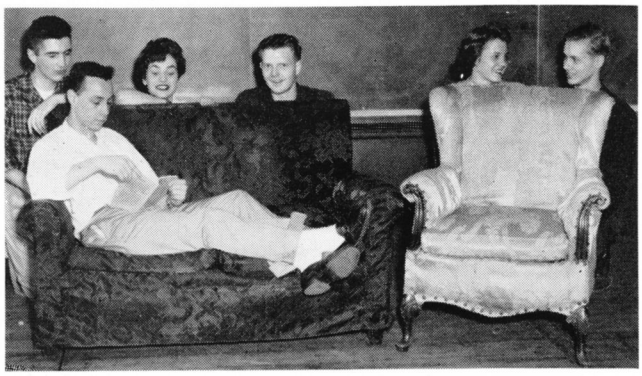

Ellis Davis, Lynn Thomas, Milton Kidd, Patty Barnes, and Tom Beechy brightly pop up from behind the furniture to surprise Don Wasserman during practice for the spring play, "Melody Jones".

THE DRAMATICS CLUB

With a roll call of one hundred, the Dramatics Club began its year's activities under Miss Betty Jefferson. Members soon started work on the fall play. Donned in jeans and old shirts, the stage crew gathered in their favorite meeting place, the courtyard. After scrubbing, painting, and rewiring the stage and props from top to bottom, it was ready for the fall production, "Beauty and the Beef", a teen-age comedy.

November 21, found the auditorium filled to capacity. The curtain opened on a heart-warming yet sparkling comedy which proved to be a smash-hit. To celebrate this success, two big parties for the cast and entire crew were held.

In January and February the club was busier than ever in preparation for March events. Two productions were in progress, the Literary Contest play, which was an intense drama, "The Bond Between", by Mae Howley Barry and the annual three-act play, "Melody Jones", presented later in the season.

And so, a wonderful year in drama, the busiest and best since the club was founded, came to a close.

Row 1: Iris Kern, Marilyn Trent, Pat Entwisle, Janice Meshkoff, President; Stephanie Mellnik, Secretary; Roslyn Kleinman, Treasurer; Nancy Carper, Helen Herron, Jane McKinney. *Row 2:* Sharon Vierling, Carolyn Robertson, Pat Ferguson, Judy Crone, Rosalind Schrott, Phyllis Nelson, Sue Nuesse, Jean Richardson, Carol Gauthier, Janet Reagan. *Row 3:* Gail Gallahan, Jimmy Cobb, Betsy Reynolds, Roberta Kern, Dorothy Finnegan, Diane Fairchild, Marjorie Harris, Alice Wanner, Michael Cohen. *Row 4:* Linda Howard, Nancy Pruet, Dick Brady, Tom Beechey, Milton Kidd, Joanne Wichert, Barbara Ashburn.

Row 1: Roseanne Liggio, Elaine Mosel, Dreama Graham, Pat Graham, Pam Adcox, Shirley Ross, Jan Sparks, Marilyn Lawrance, Lucy Samler. *Row 2:* Barrett Greenland, Barclay Bell, Pam Wharton, Joyce Baggett, Floy Bullock, Diane Shugrue, Eloise Webster, Anne Litsey, Evelyn Herron. *Row 3:* Lois Fairfax, Dorothy Biser, Dolly Sheffield, Mary Alice Benedict, Bib Willard, Janice Stewart, Barbara Price, Anne Pfingstag, Bobby Cohen. *Row 4:* Alice Marston, Judy Dunn, Nancy Rogers, Alice Reynolds, Pat Moore, Hop Arbogast, Lynn Thomas, Nancy Beardslee, Jane Houseman, Betsy Taft.

Lois Fairfax, Dave Richardson, and Phyllis Nelson anxiously await a cue in the fall play.

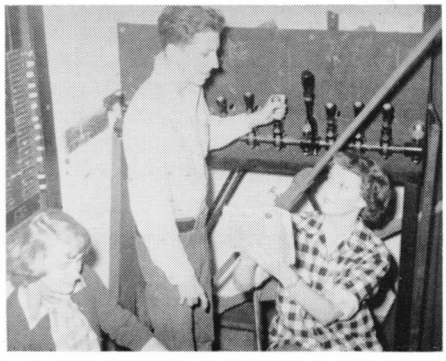

The successful contest play required weeks of planning as Lenore Alexander, Betsy Reynolds, Diane Shugrue, and Meda Grigg will readily admit.

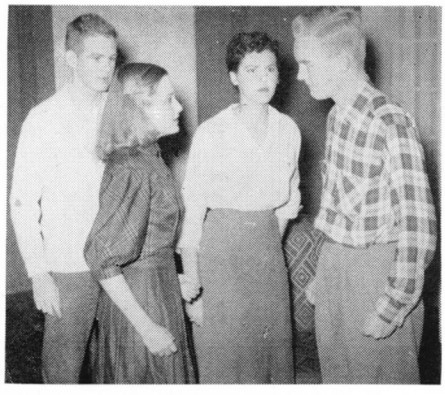

A tense scene in the fall play is enacted here by Hop Arbogast, Janice Meshkoff, Stephanie Mellnik, and Pat Moore.

Lending a helping hand

Senior Council: *Row 1:* Judy Schultz, Mrs. Ruth Schultz. *Row 2:* Kathy Wall, Ann Sanders.

JUNIOR RED CROSS

In our school we have a miniature of the great National Red Cross, the Junior Red Cross.

This year the Junior Red Cross is composed of a Junior Council, comprised of representatives from each home room, and a Senior Council of members who are willing to take the responsibility of the leadership of the club.

The two main objectives of the Junior Red Cross are to conduct a membership drive and to fill Christmas gift boxes to be sent to children in foreign countries. Their infectious enthusiasm inspires the G. W. student body to lend a hand in making a bright Christmas for boys and girls less fortunate than themselves.

Row 1: Jane Hoouseman, Carolyn Cole, Sylvia Dunn, Barrett Greenland, Stephanie Mellnick, Sheila Kennedy, Kay Noll, Mary Alice Benedict, Esther Alexander. *Row 2:* Kathy Wall, Martha Moynihan, Dorothy Lead, Julie Brown, Diane Shugrue, Sara Walford, Joan Novak, Charlotte Bunch, Ann Sanders. *Row 3:* Diane Maechtle, Carolyn Browne, Lynn Leslie, Nancy Shirk, Lorane Lloyd, Stella Pridgen, Marjorie Harris, Nancy Landon, Doris Goldberg, Judy Schultz.

Keeping a watch on health

Row 1: Wanda Armstrong, Carole Brannon, Jean MacDonald, Diane Maechtle, Corley McDonald. *Row 2:* Betty Becker, Janice Slight, Claudel Bartlett, Jane Perham, Jean Wooten, Lida Wood.

DOUBLE-BARRED CROSS SOCIETY

Our civic interest is revealed through some of our clubs such as the Double-Barred Cross Society and the Junior Red Cross. The former is made up of those who are interested in the care and control of tuberculosis. The club's main function is to further the progress in solving community health problems.

Believing that "no home is safe from tuberculosis until all homes are safe", the members helped out during the X-ray surveys at school by lending capable hands to such jobs as typing the name cards needed for the records.

Officers: Lida Wood, *Secretary;* Wanda Armstrong, *President;* Diane Maechtle, *Vice-President.*

Step, close, step

Officers: *Row 1:* Mrs. Moreland, Sponsor; Annie Mae Dowdy, Secretary-Treasurer. *Row 2:* John Cox, President; Janet Regan, Vice-President.

DANCE CLUB

G. W.'s Dance Club is probably the most carefree of all our clubs. Under Mrs. Moreland's enthusiastic leadership the club has progressed to the point where membership now has to be limited. Although it is possible to learn almost everything from the soft shoe to the minuet, most folks stick to the waltz, jitterbug, and other popular dances. The purpose of the club is to give its members poise along with good manners on the dance floor.

Many a happy time awaits members of the Dance Club according to Sylvia Dunn as she waltzes with Phil Yates. Judy Crone and Dick King watch from the side lines.

Row 1: Barbara Kidwell, Judy Nesbitt, Judy Crone, Pat Rowles, Sylvia Dunn, Annie Mae Dowdy, Faye Nuckels, Janet Regan. *Row 2:* Charles Hill, Garland Thornhill, Betty Burress, Gloria Goldstern, Gertrude London, Jean Kennedy, Sheila Kennedy, Nancy Landon, John Bibb, Lyle Gannon. *Row 3:* Bruce Hewitt, Phil Yates, John Tomlinson, Kenney Barrett, John Cox, Dick King, Jimmy Hines, Dennis Clark.

Chasing the blues away

Row 1: Jane McKinney, Sara Fulton, Lee Feild, Shirley Horner, Lucy Samler. *Row 2:* Jackie Jones, Helen Herron, Joyce Baggett, Pam Wharton, Lorane Lloyd, Carolyn Holmes. *Row 3:* Nancy Pruet, Paul Davis, Carol Anne Wallace.

MUSIC CLUB

"I hear music, I hear melodies."

Yes, no doubt you do for music resounds continuously throughout the halls and chuckles in the lockers. Who's responsible? Well, perhaps it's the chorus, and maybe it's the band, but it's a sure thing that somewhere between jazz and Bach you'll find the Music Club.

It makes no difference if you warble like a nightingale or a tree frog. If you have any interest in music, the Music Club is made to order. If you don't choose to take a place in front of the footlights, you can have a high time behind the scenes. and we guarantee that you'll enjoy being in the Music Club.

Sally Fulton, *President*; Paul Davis, *Vice-President*; Lee Feild, *Secretary-Treasurer.*

Gazing at the stars

Officers: Sada Weitzell, *Program Chairman*; John Layton, *Asst. Program Chairman*; Gordon Silcox, *Vice-President*; Miss Lula Whitaker, *Sponsor*; John Roberts, *Treasurer*; Nancy Beardslee, *Secretary*. Absent from picture, Sidney Arthur, *President*.

ASTRONOMY CLUB

Have you ever watched a meteor cross the sky or heard about the canals of Mars? Would you like to learn about such things? If so, the Astronomy Club is just the one for you!

Among the highlights of this year have been the trip to the Naval Observatory and the trip to Scooter's Hill to "star gaze" with home made telescopes. These telescopes, made from wood, brick, steel, twine, and the cardboard tubing from inside mother's rugs made "The Star" for the Astronomy Club.

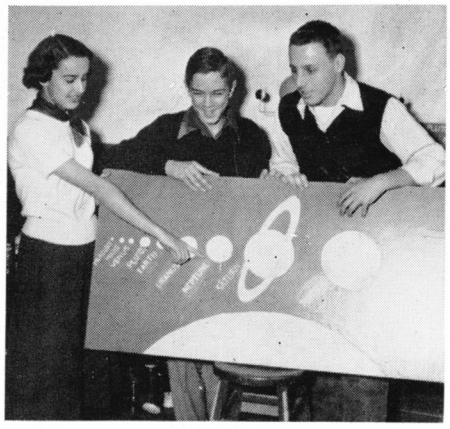

Nancy Beardslee, makes an astounding astronomical observation on old brother Neptune to Michael Tomalin and Villard Griffin.

Row 1: Audrey Clem, Sada Weitzell, Nancy Beardslee, Judy Gunn, Margy McDonald, Eloise Radcliffe, Lucy Samler, Sharon Todd. *Row 2:* Arthur Pierce, Howard Schwartz, Billy Schumm, John Roberts, Michael Tomalin, Gordon Silcox, Herbert Wood, Robert Crabill, Ben Millstein. *Row 3:* John Layton, John Metz, Paul Sameth, Danny Rowzie, Villard Griffin, Robert McDonald, John Seaman, Sam Tucker.

Preparing for tomorrow

FUTURE TEACHERS OF AMERICA

The Future Teachers Club, which was organized at G. W. in 1947, but which later became inactive, was reorganized this year.

A small enthusiastic group, under the sponsorship of Mrs. Watkins Smith, quickly arranged for renewal of the charter, adopted by-laws, ordred F.T.A. pins, planned projects for the year, and arranged interesting programs.

Election to membership in F.T.A. is an honor and, like all honors, carries responsibilities as well as opportunities.

Members pledge to try to keep themselves well and strong and their minds active and alert. They seek to know the right and to live by it; to cultivate good will, friendliness, poise, upright bearing, and careful speech; and to learn the art of helping others.

Row 1: Floy Bullock, Carolyn Holmes, Doris Goldberg. *Row 2:* Lorane Lloyd, Marjorie Harris, Virginia Forward, Valeria Price. *Row 3:* Eddie Goldberg, Peggy Grant, Mrs. Smith.

An impressive candlelight service was held in the club room, during which Miss White presented the club's charter to Lorane Lloyd, President.

She also appeared before the April meeting of the Alexandria Education Association to thank them for the interest which they have shown in the club this year.

Several members attended a tea given by Delta Kappa Gamma, National honorary fraternity, at Fairfax High School on Sunday, April 19.

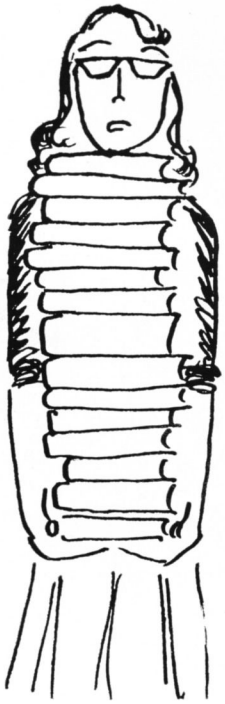

Marjorie Harris, *Secretary*; Carolyn Holmes, *Treasurer*; Floy Bullock, *Vice-President*; Lorane Lloyd, *President*.

Dishing up the best

Mildred Weaver, *Vice-President*; Mrs. Parker, *Co-Sponsor*; Kay Kampe, *Treasurer;* Sally Salts, *President*; Pat Austin, *Historian*; Miss Taylor, *Co-Sponsor;* Pat Ferguson, *Secretary.*

We are the Future Homemakers of America. We face the future with warm courage and high hope.

FUTURE HOMEMAKERS OF AMERICA CLUB

Thirty-six strong are the members of the F. H. A. here at G. W. They are strong because of their many activities, each of which is planned with the eight F. H. A. purposes and their motto, "Toward new horizons", in mind.

The club is proud of Kay Kampe who was elected treasurer of the Martha Washington Federation; of the two girls, Martha Fulcher and Sally Salts, who have captured the district "Miss F. H. A." for the past two years; and of their members, who qualified for the Junior Homemaker F. H. A. Degree.

The activities were many and varied. On Election Day in November, they sponsored a student Presidential Election. They sponsored a bake sale for extra funds and also held their yearly Christmas party for the ladies at the Anne Lee Memorial Home. There was a spring dance and in May, a reception for parents and teachers at which the new F. H. A. officers were installed and the "Outstanding Girl" award was presented.

Row 1: Deanna Kendrick, Charlotte Semones, Pat Austin, Mildred Weaver, Sally Salts, Becky Davis, Kay Kampe, Pat Ferguson, Mae Marie Simms. *Row 2:* Carol Gothier, Jane Paget, Helen Pals, Ilsa Kerbel, Catherine MacMillan, Patsy Hawkins, Penny West, Ollie Crowder, Regina Burton, Nancy Shirk, Jackie Gravatte. *Row 3:* Lillian Stewart, Jackie Jones, Lorraine Goepel, Carol Cochrane, Jackie Nece, Karen Delance, Lou McDowell, Kathryn Gibson, Dorothy Beach, Sandra Cone.

Pausing amid the sewing and cooking, Barbara Elliott and Becky Davis, cast their vote for Eisenhower or Stevenson in the school election.

Posing for the camera are four of the eight candidates competing for the title of "Shamrock Queen": Lynn Chedester, Nancy Moore, Ann Lee, and Evelyn Goldman.

Sharing our interests

Row 1: Carroll Bennett, Judy Crone, Ronald Sperling. *Row 2:* Peggy Grant, Bobby Cotton, Miss Christobel Gates. *Row 3:* Douglas Butler, Dick King, Donald Elliott.

THE HOBBY CLUB

The Hobby Club is one of G. W.'s finest and may now certainly be considered established and few other clubs better illustrate our theme or carry out the ideas set forth in the foreword. Members spend leisure hours sharing their hobbies and many active ones doing constructive work in the interests of others. For instance, a call went out shortly after Christmas for Christmas cards. These cards were made into scrapbooks which are now providing a spot of color in hospitals somewhere in the United States.

The Hobby Club is a grab bag of fun. Should you reach in, you might pull out one of any number of interesting hobbies: photography, model making, collections of all descriptions, magic, and raising pets.

For this reason, you will find that the Hobby Club is an excellent place for the young set of G. W.

Minding our business

Jeanette Jacobs, *Secretary;* Barbara Kidd, *Treasurer;* Mr. Green, *Sponsor;* Rosemary Kendrick, *President;* Barbara Williams, *Vice-President.*

In addition to plenty of work, the F. B. L. A. encourages a feeling of companionship among its members. Martha Moynihan, Meda Grigg, and Faye Collie.

FUTURE BUSINESS LEADERS OF AMERICA

G.W.'s Future Business Leaders of America is a branch of a nationwide organization planned for students in business education. One of the club's most successful projects continued from last year is the student bank, supervised by the business education teachers and run by the students. Any G.W.ite may deposit money in the bank any day during the school year.

On the lighter side, the F. B. L. A. sponsored a dance and a bake sale and worked hard to make their year a successful one.

Row 1: June Reed, Shirley Pryor, Barbara Kidd, Carole Brannon, Jeanette Jackson, Barbara Elliott, Judy Kennedy, Joyce McWhorter, Gloria Griffith, Barbara Williams, Betty Philyaw, Gay Beckwith. *Row 2:* Nancy Clarke, Mary Ann Costello, Betsy Sweares, Diane DeLane, Jane Carneal, Lois Sheetz, Rosemary Kendrick, Evie Goldman, Jean Durand, Helen Goyne, Faith Dennis, Pat Geehan, Pat Leitch. *Row 3:* Elizabeth Ray, Loretta Kesterson, Winkie Pryor, Marlene Costello, Donna Burch, Jean Duncan, Marna Coverdale, Martha Moynihan, Betty Berkes, Joanne Hallman, Marjorie Patterson, Joan Crane, Joan Johnson. *Row 4:* Barbara Kidd, Ethlyn Brooks, Ann Austin, Jane Bryant, Sheila Kennedy, Rita Kilroy, Barbara Foldi, Joyce Taylor, Peggy Lane Roberts, Joan Dean, Betty Berry, Carol Hoover, Jeanette Jackson, Barbara Morgan, Barbara White.

Serving the students

THE DISTRIBUTIVE EDUCATION CLUB

Members of the club are those that are enrolled in the retail training course. The club proposes to teach leadership and cooperation among the students and furnish entertainment for those who work after school and who wouldn't otherwise be able to participate in extracurricular activities.

In addition to the regular dances, hayrides, parties with neighboring Distributive Education Clubs of Virginia, and an Employer and Employee Banquet, the club sponsored a unique series of dances on November 25 and November 26. The dances were held in the cafeteria during the activities periods. As the purpose was to lend a helping hand to needy families of Alexandria, the price of admission was one article of non-perishable food per person.

Members were in attendance at the Northern Virginia Distributive Education Clubs' convention held in Winchester in February, and in March a member of the club attended the State convention in Richmond.

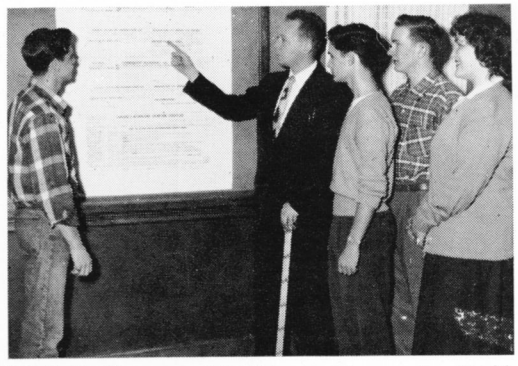

Bill Peck, *Treasurer;* Mr. Funesti, *Sponsor;* Joe Dodd, *Vice-President;* Shirley King, *President;* Sandra Young, *Secretary.*

A big event of the year, choosing the most popular football player, seems to be enjoyable for Ethlyn Turner, Sandie Young and Bill Peck. Candidates were elected by placing cans of food in baskets, eventually contributed to the needy.

Row 1: Carolyn Young, Volga Antonioli, Ethelyn Turner, Sandie Young, Louise Romani, Barbara Simms, Judy Rodgers. *Row 2:* Joe Dodd, Bill Peck, Dan Sublett, Mr. Funesti, Charles Smoot, Shirley King, Jack Sutton.

Radiating pep and spirit

Harriet Compe,
Loretta Kesterson,
Joan Bartlett.

Martha Turrell,
Carol White,
June Roberts,
Doris Turner.

Junior Cheerleaders: *Row 1:* Marcella Painter, Lynn Chedester, Elaine Fately, Nancy Johnson, Val Jackson, Susie Moore, Barbara Lanham, Shirley Ross, Wilda Kesterson. *Row 2:* Beverly Flinn.

CHEERLEADERS CLUB

Full of life and vigor, the Cheerleaders Club had a very successful year under the sponsorship of Miss Herde and Miss Etheridge. They spent long hours practicing new cheers and songs and improving old ones so they could lead them at football and basketball games. Our cheerleaders followed the band and team to games as far away as Petersburg and Richmond, as well as to various others not played on our own court.

There are two squads of cheerleaders, the varsity and the junior varsity, and both work hand in hand with the Pep Club to promote school spirit at all games. J. V. Cheerleaders are chosen every February on the basis of their ability to cheer, moral standards, personal appearance, and coordination. After one year, they are eligible to become varsity cheerleaders if they show the necessary ability.

Marge Silcox, Mary Kirkland.

Becky Balderson, Jo Ann Hamlet.

Ann Horne, Patti Barnes.

Stepping out in style

Marching Majorettes: Martha Duke, Janice Stephens, Shirley Mae Morris, Betty Sanchez, Delores Sabatini, Shirley Sentell.

Officers: *Row 1:* Janice Stephens, *President. Row 2:* Shirley Sentell, *Public Relations;* Delores Sabatini, *Vice-President;* Rosanne Liggio, *Historian;* Betty Sanchez, *Secretary. Row 3:* Martha Duke, *Treasurer;* Katherine Fowler, *Sergeant at Arms.*

MAJORETTE CLUB

Under the able leadership of Mrs. Grace McGilvray, the Majorette Club has come a long way since it was organized at the beginning of last year. The club consists of about thirty girls who are interested in becoming majorettes. They meet once a week for practice sessions and every club morning for a business meeting.

The club's interest in school activities has sparked many plans. A few of these were a junior corps, who will take the place of the marching majorettes when they graduate, an exciting Valentine's Day Dance, and brand new uniforms for the marching majorettes.

Row 1: Martha Duke, Carolyn Holmes, Rosanne Liggio, Anna Bettis, Betsy Treiber. *Row 2:* Jo Milam, Dorothy Alcorn, Nancy Batchelor, Ann Hobbs, Pat Hoffman, Pat McCrae.

Blending in harmony

A CAPPELLA CHOIR

The A Cappella Choir, with an approximate membership of twenty-five girls, sings for school assembly programs as well as special community gatherings. The Girls' Ensemble, a smaller group of girls with just nine members, has sung in the Crew Booster Show and in an April recital.

Ninette: *At Piano:* Ann Schramm. *Standing:* Peggy Roberts, Shirley Heflin, Margaret Tremain, Margaret Bush, Carol Fitzpatrick, Mary Kate Warthan, Margaret Duke.

A Cappella: *Row 1:* June Hoff, Margaret Tremain, Ann Lee, Barbara Williams, Lee Feild, Sally Fulton. *Row 2:* Gay Scott, Jane McKinney, Lynn Thomas, Shirley Heflin, Phyllis Evans, Faith Dennis, Judy Kennedy, Jackie Jones. *Row 3:* Becky Balderson, Bib Willard, Ann McWilliams, Mary Kate Warthen, Carol Fitzpatrick, Virginia O'Neal, Maggie Bush.

Marching in musical cadence

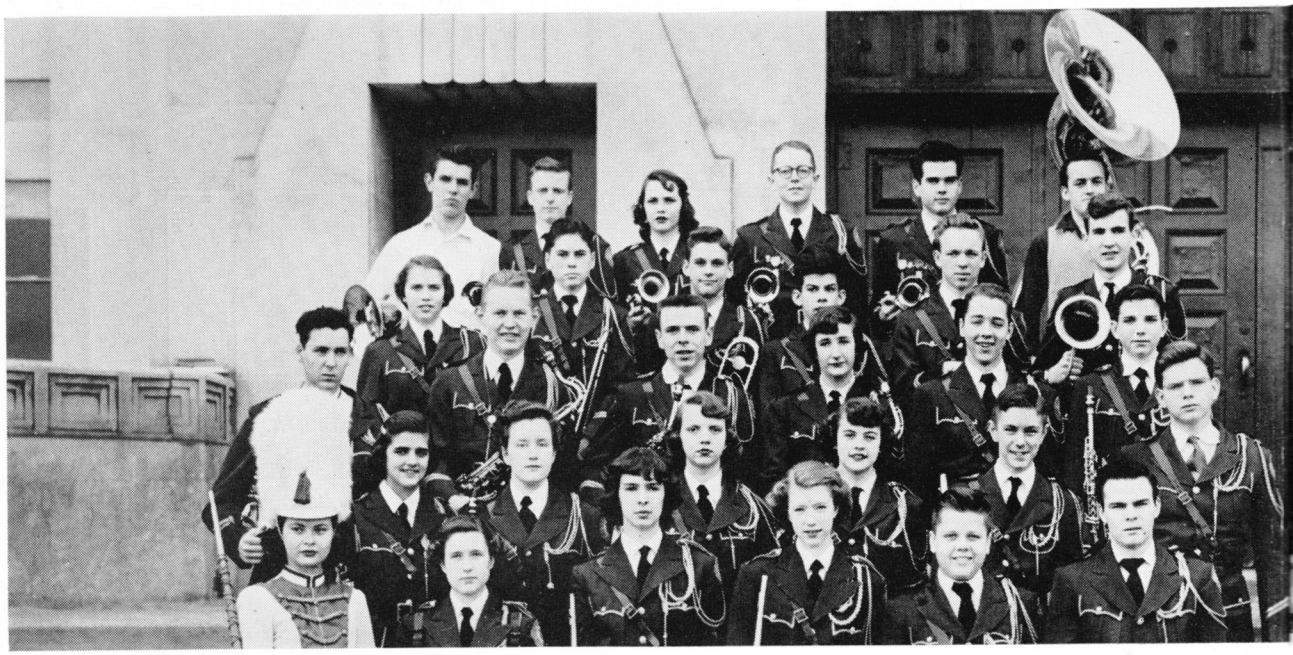

Senior Band: *Row 1:* Carolyn Carter, Betty Jones, Marlene Bertram, Ann Austin, Tom Crabill, Willy Headings. *Row 2:* Shirley Ross, Marcia Porterfield, Sandra Peck, Barbara Kidd, Michael Tomalin, Godwin Dunn. *Row 3:* Paul Davis, Pat Moore, Dick Ranney, Marilyn Wood, Tommy Eley, Charles Dunn. *Row 4:* Mary Alice Benedict, David Burkes, Gordon Silcox, Albert Milster, Dickie Moore, Bob Lynde. *Row 5:* Jack Williams, Tommy Middlebrooks, Carole Gonder, John McLane, Fred Kemery, Jack Roub.

Reserve Band: *Row 1:* Louise Rogers, Helen Peels, Regina Burton, Katherine Gibson, Phoebe Greenleaf, Marilyn Trent. *Row 2:* Darrell Rice, Frank Marshall, Kenneth Philips, Barbara Barnes, Karen Alter, Phyllis Lefler, Delores Taylor. *Row 3:* Mr. Smith, James Pitt, John Moore, Noble Smith, Dale Schaffer, Bobby Autry, Rog Bragg, Betty Hummill.

Senior Band: *Row 1:* Jimmy Godwin, Joe Fortune, Dirk Stryker, Bobby Watts, Claire Haygood. *Row 2:* Milton Kidd, Ethlyn Brooks, John Tomlinson, Pat Fergerson, Sheila Beckwith, Carolyn Spinks. *Row 3:* Sandy Bremner, Doug Jone, Ronnie Stancil, Ray Goodwin, Charlie Hill, Peter Somers. *Row 4:* William Booth, John Overall, Lyn Leslie, Billy King, Tommy Edlin. *Row 5:* Bob Bowin, John Cole, Francis Dudley, Russel Tyson, Fred Schneider, Charlie Stewart.

SENIOR BAND

The George Washington High School Band has come a long way since its beginning in 1937. Mr. Smith became our conductor in December of 1952.

The band has achieved many goals of which we can all be proud. Each year, its membership of approximately seventy participates in many musical activities. Some of these are: football games during the fall semester, the annual Apple Blossom Festival at Winchester, school assemblies, parades, and an annual Spring Concert. Also the band participates in the annual District Festival, held at various cities in the area, and at which our band is graded by expert musicians as to its interpretation of different grades of music. Their musicianship is also a factor in this grading.

To quote the mutual feeling of all the members of our Band, "We are all one, big, happy family."

Dickie Moore, Carolyn Spinks, Dalton Carter give us a little "Sweet Harmony" in a spare moment.

Understudying the "Big Brass"

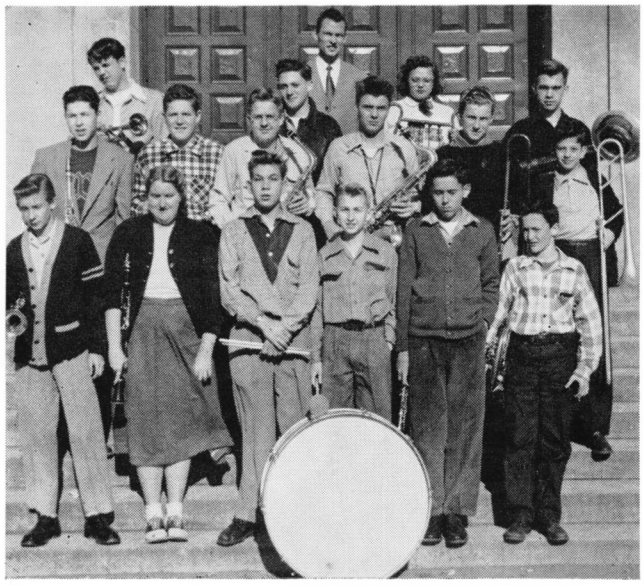

Junior Band: *Row 1:* Al Schneider, Sue Smith, Charles Armstrong, Tommy Orndorff, Frank Ballenger, Van Slaymaker. *Row 2:* Paul Sameth, Warren Zimmerman, Harry Cross, Philip Jackson, Robert Seely, Mike Cohen. *Row 3:* Bob Williams, John Gibson, Mr. Smith, Nanette Williams, Jimmy Means.

Music, the universal language, provides a little conversation for Jimmy Cobb and Marilyn Trent.

Orchestra: *Row 1:* Bob Lynde, Iris Kern, Marlene Bertram, Marilyn Trent, Charles Finn, Jimmy Cobb, Scott Blackwell. *Row 2:* Marjorie Silcox, John Overall, Lynn Leslie, Dalton Carter. *Row 3:* Miss Jean Shaw, Marcia Porterfield, Phoebe Greenleaf, David Work.

MIXED CHORUS

The Girls' Chorus and the Boys' Glee Club are conducted as general music classes. Informal discussions on the topics of current musical interest, the study of the works and lives of modern composers, and actual participation in singing offer a stimulating and varied program designed to develop musical appreciation.

G. W.'s Mixed Chorus, composed of sixty boys and girls with an advanced musical background, performs for special civic affairs and many school assemblies. Their singing season was high-lighted last December when they formed a joint chorus with a vocal group from Washington and Lee High School, and under the direction of Dr. Harry E. Wilson presented a chorale for Christmas. More recently the Mixed Chorus has appeared on the Jim Gibbons' Television Show, taken part in a musical festival in Fredericksburg, Virginia, and broadcasted for a radio show in the Alexandria Roller Skating Rink Arena.

Mixed Chorus: *Row 1:* Phyllis Heister, Suzanne Garner, Rita Kilroy, Susan Briggs, Judy Schultz, Carole Webb, Margaret Tremain, Carole Ann Downin, Peggy Roberts, Sally Fulton, Grace Whitesell, Charlotte Hale, Martha Haislip. *Row 2:* Eleanor Putnam, Judy Kennedy, Margaret Duke, Anne Pfingstag, Joy Titelman, Stephanie Mellnik, Penny Wilkins, Faith Dennis, Frances Curion, Lee Feild, Sandra Peck, Ilsa Kerbel. *Row 3:* Patti Barnes, Betty Smith, Ann Schramm, Elizabeth Evans, Margaret Bush, Sally Davidson, Linda Williams, Jean McConnell, Betty Becker, Jean Donahue, Barbara Hockett, Jimmy Whitestone. *Row 4:* David Beach, Ray Barrett, Melvin Glass, Francis Dudley, Milton Kidd, William Potts, Dean Roos, Charlie Garris, Charles Wade, Jim Frazer, Gene Turner, Paul Davis, Roy Bragg.

Reveling in music

Junior Chorus: *Row 1:* Helen Patterson, Lucy Samler, Lynn Harris, Shirley Horner. *Row 2:* Francis Naylor, Nancy Richardson, Carol Gonder, Jackie Gravatte. *Row 3:* Bob Riddel, Karen DeLance, Lynn Steinbach, Tommy Parker.

JUNIOR CHOIR

The George Washington High School Junior Choir is composed of approximately twenty-five girls. Under the direction of Miss Elizabeth Bane they took part in the enjoyable Thanksgiving Day Assembly.

Ben Milstein, Mike Cohen, Mary Jane Ackor, Grace Joy, and Nancy Jones go autograph hunting at the Compass signing party. Their smiling victim is Shirley Ross, Student Council president. The Compass staff hopes that the successful signing party will become an annual spring event.

Marcella Painter, Joan Owsley and Nancy Jones inspect one of the prizes at the African violet display in the library. The show was the first of that kind at G. W. and was sponsored by the Science Department and the library.

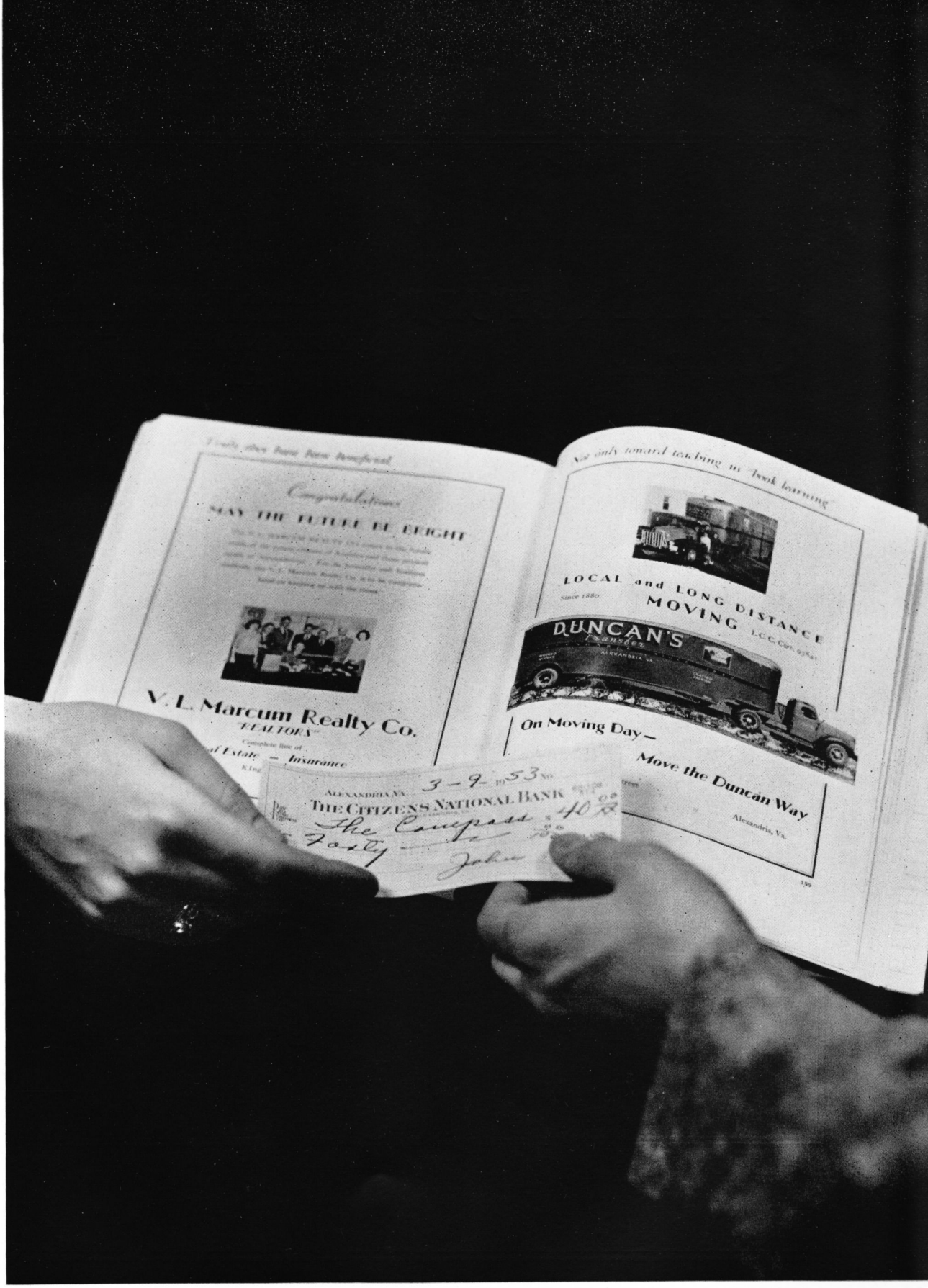

ADVERTISEMENTS

TURNER STUDIO

Lifelike Portraits

108 North Washington Street

ALEXANDRIA, VIRGINIA

KIng 9-3059

We are very grateful for the privilege of being of service, as official photographers, toward making this year's "COMPASS" a grand success.

The splendid cooperation given us by the editors, faculty, and student body was highly commendable and sincerely appreciated.

Gerald R. Turner

CONGRATULATIONS

To You Graduates!

We wish you every success and happiness

AS YOU ARE GOING TO BE THE HOMEMAKERS
OF TOMORROW — —

WE LOOK FORWARD TO SERVING YOU IN THE
YEARS TO COME

BARNES & KIMEL CO.

Romance Furniture

ALEXANDRIA

2525 Mt. Vernon Avenue
OVerlook 3-4330

ARLINGTON

1916 Wilson Boulevard
Jackson 4-1500

FALLS CHURCH

Lee Highway and Washington Boulevard
Jefferson 3-1400

Compliments of

DAVE'S

Smart Styles

in wearing apparel for the Young Miss and Mister

Kresge's
5-10c STORE

604 King Street

The Store to Buy From

Compliments

R. E. KNIGHT & SONS

621-623 King Street

Alexandria, Va.

"We Sell Something of Most Everything"

Phone OVerlook 3-1425

JOHN D. GADONAS, Prop.

Modern Up-to-Date Restaurant

New Majestic Cafe

911 KING STREET
ALEXANDRIA, VA.

STEAKS

CHOPS

SEA FOOD

FULL COURSE DINNERS

Walter C. Davis

Electrical Contractor

1509 Prince St. • Alexandria, Va.

"We Build for Tomorrow By Service of Today"

KI. 9-2092 OV. 3-2486

Hotel George Mason

Northern Virginia's Leading Hotel

CHAS. E. SLAGLE
Managing Director

SERVICE TIRE CORP.

TIRES • APPLIANCES • TELEVISION

1609 King Street Alexandria, Va.

Virginia Electric Supply Corp.

THE ELECTRIC STORE

TELEVISION

Sales—RADIOS & APPLIANCES—Service

917 King Street Alexandria, Va.

Compliments of

The Fairlington Delicatessen

Located in the Fairlington Shopping Center

Professional Dry Cleaners

AND SHIRT LAUNDERERS

1308 Mt. Vernon Ave.—Alexandria, Va.

DRY CLEANING SERVICE

Regular 3 Days — Special 1 Day

Gifts

THE REMEMBRANCE SHOP

1527 Seminary Road, Alexandria, Virginia

TEmple 6-1456

Records Largest Stock Sheet Music

RADIO HOSPITAL

MUSIC SHOP

KI. 9-4544 703 King Street

Office Phone OV. 3-5900

Branch Office

99 Hillwood Ave., Falls Church, Va.

JE-3-8300

J. T. Moton Realty, Inc.

Main Office

2415 MT. VERNON AVENUE

ALEXANDRIA, VIRGINIA

Sales ***Insurance***

Rentals ***Property Management***

CUNNINGHAM
FUNERAL HOME, INC.

Cameron and Alfred Streets

KI. 9-1800 TE. 6-4580

Home of Fine Furniture

—☆—

Frank **Michelbach** *Inc.*

814-820 King Street

Alexandria, Virginia

Phones: KI. 9-0405
KI. 9-0406

ALEXANDRIA NATIONAL BANK

ALEXANDRIA, VIRGINIA

MAIN OFFICE:
KING AND ROYAL STREETS.
KIng 9-0124

NORTHWEST BRANCH:
FAIRLINGTON CENTRE
KIng 9-4968

AIRPORT FACILITY:
WASHINGTON NATIONAL AIRPORT

Member Federal Deposit Insurance Corp.

Congratulations

from

AUTO
ACCESSORIES
CO., INC.

112 Years of Service

William Demaine & Son
Funeral Home

WINDSOR W. DEMAINE, JR.

520 S. Washington Street

Alexandria, Va.

KIng 9-0074

THE FIRST NATIONAL BANK
OF ALEXANDRIA

Oldest National Bank in Virginia

MAIN OFFICE:
507 KING STREET

NORTHEAST BRANCH:
701 NORTH ST. ASAPH STREET

Member Federal Deposit Insurance Corporation

Alexandria Floral Co.
The Teresi's
PRESENTING FLOWERS OF DISTINCTION
From Greenhouse to You
Phone KI. 9-2666 1600-20 Prince St.

CHANNEL'S T-V
2303 MT. VERNON AVENUE
Phone KI. 9-0151 Alexandria, Va.

Compliments of
MASONIC VIEW SERVICE STATION

ALEXANDRIA SPORT SHOP
INC.
1218 KING STREET
Phone KI. 9-6554 Alexandria, Va.
Fishing Tackle—Guns—Ammunition
BILL HOUSLEY, Manager

AL BAKER & SONS, INC.
116 South St. Asaph St. Alexandria, Va.
KI. 9-6644 TE. 6-7343

DRY CLEANING LAUNDRY
BEVERLY PLAZA VALET SERVICE
3915 Mt. Vernon Ave. — TE. 6-4422
ALTERATION SHOE REPAIRING

CONGRATULATIONS

FROM

A. B. & W. TRANSIT CO.

ALEXANDRIA, VA.

We Go a Long Way
To Make Friends

DIAMOND CAB Co.

KIng 9-6200

HELEN'S PASTRY SHOP

Cakes—Pies—Parties

Wedding and Birthday Cakes
Made to Order

2302 Mt. Vernon Ave. KI. 9-9581

Compliments of

THE DIME STORE

1906 Mt. Vernon Avenue

Alexandria, Virginia

Neighborhood Variety Store

School Supplies

The Coca-Cola Bottling Company

1500 King St. KI. 9-0452

ALEXANDRIA'S LEADING FLORIST

Jimmy Lyles, Flowers
INC.

Phone OVerlook 3-4600

905 King Street

Ft. Belvoir Belle View

COMPLIMENTS OF YOUR

Packard

DEALER

Winchester, Inc.

1810 King Street

Alexandria, Va.

Established 1844
WORTH HULFISH & SONS
Incorporated
311-313-315 King St. Alexandria, Va.
Retail and Wholesale Hardware
OVER A HUNDRED YEARS OF CONTINUOUS SERVICE

THRIFT AUTO STORE
Headquarters for
TIRES–SEAT COVERS–BICYCLES

DIAMONDS RELIGIOUS ARTICLES
TERLECKY JEWELERS
1707 King St.— Reed Theatre Bldg.
Telephone OV. 3-2277
FINE JEWELRY John C. Terlecky, Prop. WATCHES

Phone KI. 9-3583
GAINES FURNITURE
907 KING STREET
J. C. Gaines ALEXANDRIA, VA.

OVerlook 3-5400
Shirlington Cooperative
The E. A. FILENE Dept. Store
Shirlington Business Center
Arlington, Virginia

WHITE CROSS
CLEANERS
— Fur Storage —

Alexandria's Finest Men's Wear Stores
- Arrow Shirts
- Stetson Hats
- McGregor Sports Wear
- Botany Products
- Varsity Town Suits
- Bostonian Shoes

Cohen's Quality Shop
1104 King St. — Fairlington Center
Second Floor Varsity Shop
Your Hart, Schaffner & Marx Dealer

Congratulations
from
Clarke, Richard and Moncure
Attorneys

Thompson's Delicatessen
Hershey's Ice Cream
2605 Mt. Vernon Avenue
Del Ray, Alexandria, Virginia

WELLINGTON HOUSE
FURNITURE & DECORATION
809 SOUTH WASHINGTON STREET
(Mt. Vernon Memorial Boulevard)
ALEXANDRIA, VIRGINIA

PERRINE BROTHERS
ESSO Service and Garage
BRADDOCK AND KING STREETS
KIng 9-2929 TEmple 6-9712

ROBERTS BARBERS
(Formerly INMAN'S)
— Barber Shop —
522 King Street, Alexandria, Virginia
A UNION SHOP TEmple 6-9606

Your DeSoto-Plymouth DEALER

POLK

MOTOR COMPANY, Inc.
1646 King Street
Alexandria, Virginia

KIng 9-0567 TEmple 6-3131

All the smart fashions you see in
Vogue, Mademoiselle and Harper's
Bazaar
you see at

haymans

530 King Street Alexandria, Va.

ARTCRAFT FLORIST

FLOWERS FOR EVERY OCCASION

Corsages Wedding and Funeral Arrangements
Claud Lenard and Lee Hancock
TE. 6-0800 TE. 6-9464
2008 Mt. Vernon Ave. — Alexandria, Va.

WASHINGTON & KANE

REAL ESTATE AND INSURANCE

1615 King Street Alexandria, Va.

Compliments of

JOHN W. BOHLAYER

REAL ESTATE — INSURANCE

105 South Royal St. Alexandria, Va

FRANK B. HOWARD

Fancy Groceries, Fruits and Vegetables
Fresh Meats and Pork Products

525 King Street KIng 9-1477

HERBY'S, Incorporated

1600 Duke St. Alexandria, Va.
Your Friendly FORD *Service Dealer*
KI. 9-0374 TE. 6-3768

Phone KIng 9-8585

THE HOBBY HORSE

INFANTS' APPAREL
Children's Clothes and Toys
1701 King Street

Alexandria's Men's Style Center

WINDSOR MEN'S SHOP

1017 King Street TEmple 6-4275

JOHN'S BLUE RIBBON SHOE REPAIR

412 King Street Alexandria, Va.

Mill End Shop, Inc.

Imported and Domestic Fabrics

4031 South 28th St. Arlington, Va.
SHIRLINGTON BUSINESS CENTER
OVerlook 3-6795

Slip Covers and Draperies

PENNEY'S

J. C. PENNEY CO., INC.
615-619 King Street KI. 9-0800
Alexandria, Virginia

The store where
Quality, Fashion and Price Unite
to give you the most
for your money.

TED LOUIS SHOP

"Fine Men's Wear"

Shirlington — Arlington, Va.

Compliments of

Monticello Delicatessen

2304 Mt. Vernon Avenue

TEmple 6-9718

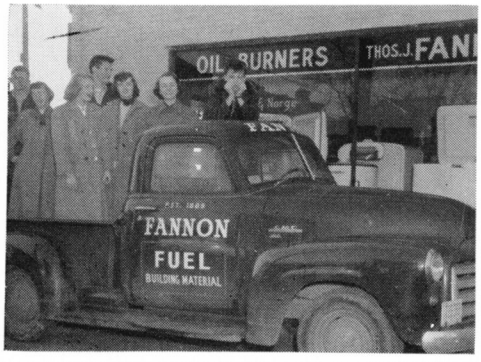

GRAHAM & OGDEN, Inc.

Realtors, Insurance, Bonding, Investments

803 King Street • Alexandria, Va.

KI.9-1300 TE. 6-1300

There's something about

JELLEFF'S

The service, the merchandise, the prices, and always an atmosphere of friendliness

JELLEFF'S "One of The Country's Great Apparel Stores"

Henderson's Drug Store

710 S. Washington St. OV. 3-6633

HUNTING TOWERS PHARMACY

1200 S. Washington St. KI. 8-1111

EAT

Krispy Kreme Doughnuts

1400 Prince Street TEmple 6-3260

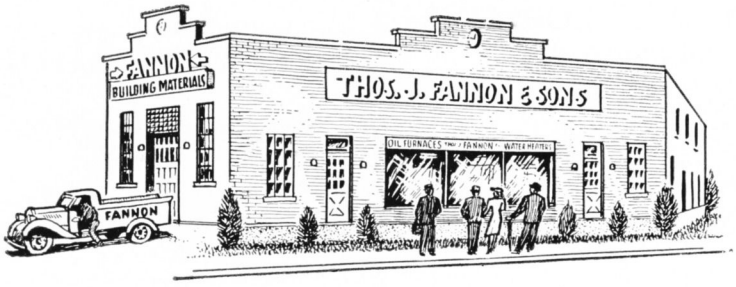

FANNON'S... Known for years to your parents... again extends to the graduates of 1953 BEST WISHES for a life rich in successful achievement, and filled with the opportunities that have made America great... opportunities that CAN make your education at G.W. fruitful!

THOMAS J. FANNON & SONS

Coal — Automatic Heat — Fuel Oil

Duke & Henry Sts. **Alexandria, Va.**

COCKERHAM & HUDSON

Barbers

1524 KING STREET

Kl ng 9-3332

Fairlington Photographic Studio

PORTRAITS OF DISTINCTION

PHILIP H. RICH

1705 CENTRE PLAZA
ALEXANDRIA, VA.

King Wallpaper & Paint Co.

Holeta—ALKYD—Flat

Washable—Odorless—One coat covers any surface

1012 King Street KI. 9-7209

Shirlington Hardware Co.

2770 South Quincy St. Arlington 6, Va.

TEmple 6-3906

Hardware—Paints—Housewares

SHIRLINGTON CLEANERS

SHIRLINGTON BUSINESS CENTER

Dry Cleaning *Same Day*

Shirt Laundering *Special Service*

Shoe Repairing While-U-Wait

SHELTON BROS.

JEWELERS

Fairlington Shopping Center

OV. 3-1757 1531 Seminary Road

LEVINSON

CLOTHING COMPANY

—☆—

Headquarters for G. W.

Cadet Uniforms and Capes

—☆—

424 King Street

Alexandria, Virginia

Woodward + Lothrop

be fashionwise
... clockwise

with up-to-the-minute apparel from our fashion-conscious Fourth Floor. Let Miss Warren, our School Outfitting Counselor advise you and help solve your fashion problems.

For Better Health
Drink Better Milk

Alexandria Dairy
PRODUCTS COMPANY

Bendall Pontiac

Invites the grads of George Washington High School to investigate a career in the automotive field

BENDALL PONTIAC
1625 PRINCE STREET

Hunting Terrace Beauty Shop

BASEMENT — H BUILDING

1200 South Washington Street

Phone KI. 9-9509

GARDNER CONSTRUCTION COMPANY

3834 Mt. Vernon Ave.

Phone OV. 3-1115

THE SCOTT SHOPPE
2308 MT. VERNON AVENUE
Alexandria, Va.

Fairlington Barber Shop
CENTRE PLAZA
Phone KI. 9-9453

George Washington High School
CLASS RINGS
Furnished by
JAMES L. DECK
300 E. Main St. Richmond, Va.

Compliments of
ROCKY STONE

1849—1953

104 YEARS OF SERVICE

Compliments

of

WHEATLEY

Funeral Home

J. S. EVERLY

Telephone TE. 6-5400

Chas. G. Stott & Co., Inc.

STATIONERS—OFFICE OUTFITTERS
WEBER ART SUPPLIES
ARTMETAL OFFICE FURNITURE

SINCERE

Sewing Machine Co.

924 KING STREET

ALEXANDRIA, VA.

SALES—SERVICE—REPAIRS

New and Used Machines

Phone OV. 3-2121

G. C. Murphy Co.

KING AND WASHINGTON

Meet Your Friends at Murphy's

THE FRIENDLY STORE

For Smart Wearing Apparel

710 KING ST.

Lady Lois

ALEXANDRIA, VA.

"Tomorrow's Fashions Today"

Compliments of

Bob Duncan

1420 Prince Street
Alexandria, Va.
Phone KI. 8-8015

REAL ESTATE

LOANS

INSURANCE

PROPERTY MANAGEMENT

Specializing in Mens, Womens & Childrens Hair Cutting

ED'S BARBER SHOP

ED COLLINS

Barber Science Graduate

KI. 8-7744 2705½ Mt. Vernon Ave.

Alexandria, Va.

Compliments of

CANNON SHOE STORE

603 King Street • Alexandria, Va.

"Shoes for the Entire Family"

General Hardware Pittsburgh Paints and Glass
Plumbing Supplies Valspar Paints and Varnishes
Westinghouse Products

GAINES BROS., INC.

107-109 Daingerfield Road, Alexandria, Virginia

Telephones: KI. 9-6151 KI. 9-6152

CENTRE SHOE STORE

"IN THE FAIRLINGTON CENTRE"

1539 Quaker Lane Alexandria, Va.

OVerlook 3-1665

Compliments of

COLONY SPORTS SHOP

1543 Seminary Road Alexandria, Va.

HENRY A. CHESHIRE

BUILDER—CONTRACTOR

3834 MT. VERNON AVENUE

Alexandria, Virginia

KIng 9-6663

DEL RAY DRUG STORE

T. E. CARNEALE, Prop.

Reg. No. 7289 Phone KIng 9-0677

2004 Mt. Vernon Avenue

Del Ray, Alexandria, Virginia

DEL RAY

LINOLEUM & SHADE SHOP

Bill Michelbach, Prop.

Phone KIng 9-1440

202 East Oxford Avenue

COMPLIMENTS OF

YOUR BANK

THE CITIZENS NATIONAL BANK

of

Alexandria, Virginia

THREE CONVENIENT LOCATIONS

MAIN OFFICE
513 King Street

UPTOWN OFFICE
1827 King Street

MT. VERNON AVENUE OFFICE
2809 Mt. Vernon Avenue

Beverly Plaza Watch Shop

L. W. MORRIS

3923 Mt. Vernon Ave. Alexandria, Va.

Compliments of

M. S. GINN & COMPANY

SCHOOL AND ART SUPPLIES

KI. 9-0278 420 King St. Alexandria, Va.

HOPKINS FURNITURE CO.

810-812 King St. Alexandria, Va.

Compliments of

Kloman Instrument Co.

HOSPITAL AND PHYSICIANS
SUPPLIES AND EQUIPMENT
Phone KI. 9-0875

KI. 9-2840 Fran Barnes

FRAN'S BEAUTY SALON

2111 Mt. Vernon Avenue
Alexandria, Virginia

HICKS REALTY COMPANY

REALTORS AND INSURORS

3706 MT. VERNON AVENUE
Alexandria, Virginia
KIng 9-1600

Storm Windows
Automatic Gas Hot Water Heaters
Toro Lawn Mowers

Lennox Warm Air
Automatic Heating Equipment
American
Coolair Fans

Aitcheson Fuel Co., Inc.

ESTABLISHED 1882

500 King Street

SALES OIL BURNER SERVICE

COAL FUEL OIL WOOD

PLANT—SOUTH STRAND STREET
Between Prince and Duke Streets
Phones: KIng 9-2214 — TEmple 6-4969

Stauffer System of Virginia, Inc,

4035 South 28th Street
Arlington, Virginia

JULIAN T. BURKE, Inc.

Mutual Insurance

218 KING STREET
Alexandria, Virginia

G. Anderton Burke, Executive Vice-President
David M. Burke, Sales Representative

W. A. BARNETT'S SONS

Wholesale Confectioners

Schrafft's Chocolates

115 King Street Phone KIng 9-0496

Alexandria, Va.

PRINTING

ENGRAVING & BOOKBINDING

. . . for Over a Third of a Century

Printers of *The Compass*

NEWELL-COLE COMPANY

Telephone KIng 9-0162

212 King Street Alexandria, Virginia

For Service and Savings
Stop at the

AMERICAN
AMOCO
GAS

Sign of Greater Values

AMERICAN OIL CO.

From Maine to Florida

Telephone KIng 9-3600

ALEXANDRIA
FURNITURE CO., Inc.

BUY, SELL AND EXCHANGE
FURNITURE

1004-1006 KING STREET
ALEXANDRIA, VA.

BALLANCE'S ℞ DRUG
STORE

3925 Mt. Vernon Avenue

Alexandria, Virginia

Phone TEmple 6-4444

Best Wishes to the Graduates
of 1953

IRVIN T. DOMSKY, D.S.C.
CONRAD L. GOSSELS, M. D.
MILTON R. STEIN, M. D.
A FRIEND
A FRIEND

DENIS R. AYRES
RALPH LUCIAN PAYNE
JOSEPH P. SMYTH
EARL F. WAGNER
WALTER I. YOUNG
Attorneys at Law

LOCAL and LONG DISTANCE

Since 1880 **MOVING** I. C. C. Cert. 93641

On Moving Day—
Move the Duncan Way

400-410 N. Columbus Street Alexandria, Va.

KIng 9-0417

Congratulations

MAY THE FUTURE BE BRIGHT

The V. L. MARCUM REALTY CO. caters to the future needs of the young citizens of America and those present needs of Alexandrians. For its foresight and business methods, the V. L. Marcum Realty Co. is to be congratulated on keeping up with the times.

V. L. Marcum Realty Co.

"REALTORS"

Complete line of

Real Estate — Insurance

KIng 8-8600

Treat Mother and Family

To Dinner At

THE OLD CLUB TEAHOUSE

(Once George Washington's Clubhouse)

Any Evening or Sunday

555 South Washington Street

Alexandria, Virginia

"Laura Lee Invites You"

In memory we can join hands with our classmates as we unite in our . . .

George Washington High School Alma Mater

Words and Music by
PHILIP LESTER

Intro.
Moderato

A7 D9 G7 G-7 C7+6 F

We

F A♭dim. Gmi7 C7 Gmi7 C7 C7 aug F A7

sing our prais-es to our school, George Wash-ing-ton its name; Her col-ors, blue and

Dmi ♭5 G7 C7 C7 aug. F A♭dim. Gmi7 C7 Gmi7 C7 B♭7+6

gold were meant to ev-er bring her fame And when our days are end-ed here and mem-o-ries draw

A7 D9 G7 Gmi7 C7+6 1. F 2. F

nigh, We'll not for-get our school so dear, Hail! G. W. High! We High!

Copyright 1947 by Arlington Music Publishing Company.
Program rights assigned to B. M. I. All rights reserved.

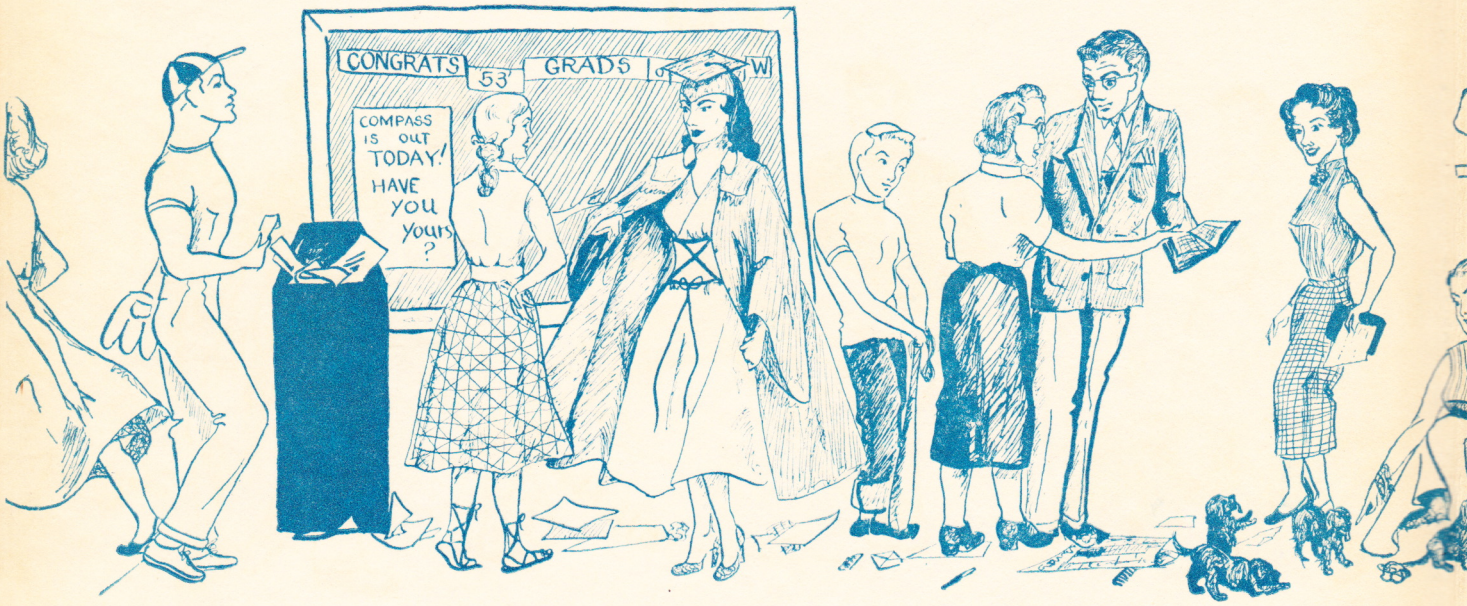
CONGRATS
53
GRADS
W
COMPASS IS OUT TODAY! HAVE YOU YOURS ?

B Hubbard

COVERS BY
NATIONAL
PUB. CO.
PHILADELPHIA